The Middletown Transcript.

EDWARD REYNOLDS, Editor.

MIDDLETOWN, DEL.

SATURDAY MORNING, MAY 15, 1875.

The Trial List and other advertisements take up so much space this week as to crowd out much other interesting matter. Several communications, &c., are deferred till next week.

Letter From New Castle.

Dear Transcript:—In accordance with the law, Courts began their spring session on Monday last, Chief Justice Gilpin and Judge Houston being present. Judge Wooten was detained and did not make his appearance till Wednesday morning.

It was very gratifying to the numerous friends of Judge Gilpin, who, at the last Fall Term of Courts was very sick, to see him again at his post of usefulness, without any evidence of impairment of his physical, or mental vigor. He is a clear headed fearless judge, and it is earnestly hoped that the State may long enjoy his valuable services.

Little of special interest has, so far, transpired. Only routine business and a few criminal cases of minor importance, having been brought up.

Perhaps the subject that has attracted most attention, and excites most comment, is the charge of the Chief Justice to the Grand Jury, or, to be more exact, the statement in it that there has been, recently, "a fearful increase" of crime in New Castle county. Opinions are divided: 1st, as to the accuracy of the statement, and 2d, as to the reasons for the actual or apparent multiplication of criminal cases. Some think that the "increase" is more seeming than real; that is, that whilst there are more cases of crime of the lesser grades of turpitude, the proportion of offences, to the growth in population, is not in such relation as to show an absolute increase; and that, therefore, statistics of crime, properly interpreted, would not lead to the conclusion that our people are becoming more corrupt.

But, admitting that the morals of the people are growing worse, it is difficult to find agreement of opinion, as to the demorliazing cause or causes. Liquor, says one, is the chief radicle of all our woes. Sham religion, cant and hypocrisy, is assigned as a cause by another; lax home government by a third, and so on, *ad infinitum*, almost every man who thinks at all, having and expressing a different reason for the evil, and like doctors whose dagnosis of disease differs, each has his favorite remedy, which in some instances is extolled as a specific.

After some observation of the management of criminals in other States and the fullest investigation of the system, or no system, in this, during the past two years, I am satisfied that there is a most urgent demand for the establishment of a *Penitentiary*, or workhouse, in Delaware. I have not time or space to develop the numerous advantages to be derived from such a change, but it strikes me that, in every point of view in which the subject may be examined, the benefits to both the moral and the criminal class of the community must be obvious. To a large class of the prisoners confined in New Castle jail, during the last two years, *incarceration was not punishment.* The only real sufferers are the honest industrious tax-payers! One woman has been in the jail, for petty offences and vagrancy, a half dozen times in less than 24 months. Can it be supposed that she *suffers* from imprisonment?

Put the lazy wretches to work—make them earn a living, and pay their expenses by hard labor, and they will either avoid criminal acts and vagrancy or, at least, not prove burdensome to good people. But with regret that I cannot amplify on this important subject, I must leave it.

As usual, a large concourse of people were gathered here on Monday. The crowd has sensibly diminished each day since. There has been quite a large sprinkling of prominent citizens, among whom I will mention State Senator Ray, Mr. Samuel Townsend, Messrs. A. O. Newton and Nathaniel Williams.

On Tuesday Delaware's favorite son, the gallant Bayard, was in attendance upon court, looking remarkably well and showing no signs of the severe contests he had recently passed through, upon the floor of the U. S. Senate Chamber, where he had gathered fresh laurels for his brow, and won a warmer place in the gratitude and affection of the American people.

More Anon.

New Castle, Del., May 13th, 1875.

Death of Judge Willard Hall.

Hon. Willard Hall died in Philadelphia, Pa., on Monday, aged ninety-five years, having been born at Westford, Mass., in 1780. In 1811 he was Secretary of State under Governor Joseph Hazlett, of Delaware. In 1816 he was elected to Congress, where he served four years. Originally he was a federalist and afterwards became a democrat. In 1823 President Monroe appointed him judge of the United States District Court, and he entered upon a judicial career seldom equaled in length, he having served until December 6. 1871, when he resigned because of bodily infirmity, though his mind was clear and strong as ever. During this long period his care of his judicial duties was most exact and conscientious, they receiving his first attention. The first revised code of Delaware came from under his hand, the Legislature, by resolution, having charged him with its preparation. He completed it in 1829, reducing six octavo volumes, covering 3,646 pages, into one, of which the public laws occupied 563 pages. He had removed from Dover to Wilmington in March, 1825, and he was elected from New Castle county a member of the constitutional convention of 1731, by which the then existing organic law was framed. Next he was set to work on the public school system. While serving as Secretary of State he had earnestly called attention to the need of establishing schools, and in 1829 a committee of the Legislature applied to him to draw up a bill for the purpose. It remained as he drew it, without material amendment, the school law of Delaware until the Legislature of 1875. The schools of Wilmington were early organized under it, and Judge Hall was elected president of the board of education in 1852, a place which he held until 1871, rendering valuable services to the cause of education. He was elected a member and afterward president of the Delaware Bible Society, and served as such for many years. He was president of the Wilmington Savings Fund, of the Wilmington and Brandywine Cemetery Company, and of other corporations. The judge married, in 1806, Miss Julia Killen, daughter of Chancellor Killen. They had one child, a daughter, married to Dr. Robert R. Porter, of Wilmington, and now deceased.

Terrible Disaster at Sea.

Loss of the Steamer "Schiller" and over Three Hundred Lives.

Another most fearful marine disaster, causing the loss of hundreds of lives, occurred last week. The steamer *Schiller*, of the New York and Hamburg line, which sailed from New York for Hamburg by way of Plymouth, England, and Cherbourg, France, on the 28th of April, struck upon the rocks off the Scilly Islands near the mouth of the English Channel, on the night of the 7th inst., during a dense fog, and was completely wrecked. A violent sea was running at the time the vessel struck and great waves constantly broke over the deck of the doomed ship carrying away great numbers of helpless and struggling passengers. The scene, as described by survivors, was terrible in the extreme. The heavy masts fell with a crash carrying scores of hapless persons who had taken to them for refuge to a watery grave. Captain Thomas, commanding officer of the *Schiller*, is highly commended by the survivors for his excellent conduct during the whole panic that followed the striking of the steamer. He stuck manfully to his post until washed overboard. Two boats, filled with men, put off from the ship, though Captain Thomas endeavored to force their occupants to remain, by firing his revolver, first over their heads and then at them. These boats were both swamped and all on them perished. Three other boats got away but one of them sank.

Passing vessels, and others which hastened to the rescue when the disaster became known picked up a number of persons floating upon spars &c.

The *Schiller* had on board her about 390 persons, of whom 146 were cabin passengers; 120 steerage passengers and 124, officers and crew. She was a fine steamer of 3000 tons burthen.

Obituary.—Hon G. W. Woodward, ex-Chief Justice of the Supreme Court of Pennsylvania, died of pneumonia, Monday, at Rome, Italy, whither he had gone on a visit for pleasure and the benefit of his health. He was born in Bethany, March 26, 1809. He studied and practiced law, and was elected a member of the State Constitutional Convention of 1837. In 1841 he was appointed President Judge of the Fourth Judicial District, and held the office for ten years. In 1844 he was nominated for United States Senator, to succeed James Buchanan, but was defeated by Hon. Simon Cameron, who received the votes of a few Democrats who went over to the opposition. In 1845 President Polk nominated him to the Supreme Bench of the United States for the Circuit of Pennsylvania and New Jersey, but the nomination was never ratified. In May 1852, he was appointed Judge of the Supreme Court of Pennsylvania, and in December of that year the office having been made elective, he was chosen by the people for the same position. He served nearly sixteen years, being Chief Justice during the latter. He was elected to Congress in 1867 to fill the unexpired term of Mr. Denison, of the Twelfth District, and in 1868 he was re-elected for a full term. In 1863 he was Democratic candidate for Governor of the State, but was defeated by the Republican candidate, Hon. A. G. Curtin. In 1872, he was elected a delegate at large to the State Convention, called to amend the Constitution he had helped to frame in 1838. Judge Woodward was a learned lawyer and upright judge, and a man of ability, but his habits of mind were such as enabled him to serve with more distinction on the bench than in the legislative bodies.

An attempt was made on Friday night week to burn the trestle bridge of the Philadelphia and Reading Railroad, above Locust Gap, and it was so much damaged that trains were not run over it A terrible disafter was averted by the presence of mind of a watchman, who went to the nearest telegraph office and notified the morning express train from Shamokin of the insecurity of the bridge.

Secretary Fish to Retire.—There seems to be no doubt that Sec. Fish has indicated to the President his purpose to retire from the cabinet at the close of the present fiscal year, (June 30,) It is surmised that Edwards Pierrepont, the recently appointed Attorney General, will succeed him.—*Washington Star.*

The printers who struck at the Chronicle office, in Washington, intend to start a daily morning paper, and have bought material for the purpose. They have received substantial support from the Printers', Book-binders', and Pressmen's Unions, and other associations.

The London Post states that Gen. R. S. Ripley, of South Carolina, formerly of the Confederate army, has been engaged by the Chinese government to construct extensive defensive works on the Chinese coast. Gen. Ripley is now in London and will leave for the East in a few days.

Colonel D. K. Anthony, editor of the Leavenworth (Kansas) Times, also postmaster, was fatally shot on Monday evening by William Embry, editor of the Appeal, on the stairway of the Opera House. Ill-feeling existed between the parties.

Meissonneir is said to be the best paid artist in France. He took two years to paint a picture, and then sold it for 24,000 gold.

A New York house proudly announces that it has received an order for several pairs of shoes from his Majesty, King Kalakaua.

The jewelry store of Benjamin L. Hood, in Albany, N. Y., was robbed Sunday afternoon of $15,000 worth of diamonds, watches and other valuables.

THE MARKETS.

MIDDLETOWN GRAIN MARKET.

CORRECTED WEEKLY BY COX & JONES.

Wheat	$1.30 ₱ 1.35
Corn, yellow, new	80 cts
Corn, White, new	80 cts
Oats	68 "
Timothy Seed	4 25
Clover "	5 75@6.00
Beans	75@90

MIDDLETOWN PRODUCE MARKET.

CORRECTED WEEKLY BY S. M. REYNOLDS.

Eggs	18 cts. ₱ doz
Butter	30@35 cts. ₱ lb
Lard	18@19 " "
Potatoes	90@1.00 ₱ bus.
Chickens, dressed	15@16cts. ₱ lb.
Turkeys, dressed	16@18 "
Geese, "	7@8 "
Ducks. "	14@15 "

PHILADELPHIA MARKETS.

Prime red wheat	1 45@$1.49 ₱ bus
Corn, yellow, old	89@90 ₱ bus.
Oats (Pennsylvania) new	77@78 cts.
Cloverseed	11¼@12½ ₱ lb.
Timothy	3.25

BALTIMORE MARKETS.

Wheat, good to amber	1.45@$1 52
Corn, white	92@92
Corn, yellow	92@94
Oats, Southern	77@80 cts.
Rye	1 00@1 10

Business Locals.

Ladies call at S. M. REYNOLDS' and look at the new assortment of Hamburg Edgings and Insertings, in all widths and prices from 10 cents and upwards.

Newest style Dress Buttons and Fringes for Spring Dresses, at S. M. REYNOLDS'.

Clark's best Spool Cotton, 6 cents per Spool or 70 cents per dozen *Cash*, at S. M. REYNOLDS'.

Ladies and Gents newest style Windsor Ties and Scarfs in all shades and widths from 25 cents to $1.00, at S. M. REYNOLDS'.

A full line of Merino Gauze Underwear for Ladies and Gentlemen, at S M. REYNOLDS'.

The best 12½ cent Hose in the market, for sale by S. M. REYNOLDS.

1000 yards Remnants of the best Calicoes, selling off at 8½ and 9 cents, at S. M. REYNOLDS'.

New Orleans and Porto Rico Molasses, Choice Sugar Loaf Drips and Sugar House Syrups, at S. M. REYNOLDS'.

Rio, Laguayra and Java Coffees, green and roasted, at S. M. REYNOLDS'.

A good Black Tea for 50 cents, at S. M. REYNOLDS'.

Trenton Crackers, Ginger Snaps, Soda Biscuits and Water Crackers, new and fresh every week, at S. M. REYNOLDS'.

Prime Carolina Rice and fine New York Factory Cheese, at S. M. REYNOLDS'.

Rumford's Yeast Powder the best in the market, for sale by S. M. REYNOLDS'.

Knight's Celebrated Extracts of Vanilla, Lemon and Almond, at S M REYNOLDS'.

The best brands of Canned Tomatoes and Corn, at S. M. REYNOLDS'.

Cross & Blackwell's Chow Chow and Cucumber Pickels in pint jars; also, Cucumber Pickels in vinegar, by the hundred or dozen, at S. M. REYNOLDS'.

25 PER CENT. SAVED

By getting the best Sewing Machines. Price Lists or any information sent free. Machines given on trial and sold on monthly instalments. Address

JNO. WILKINSON, Agent, Elkton, Cecil county, Md.

No. 1, 2, and 3 Mackerel in barrels, half barrels, and quarters; New Split Labrador and Eastport Herring in barrels and half barrels; Codfish and Smoked Bloaters just received and for sale by S. M. REYNOLDS.

White Mercer Potatoes, at S. M. REYNOLDS'.

2000 lbs. Rock Salt, 500 sacks Dairy Salt, and 100 boxes fine pulverized Salt for table use in store and for sale by S. M. REYNOLDS.

Special Notices.

Every Seven Years, physiologists say, the human body is entirely changed and renewed. Every moment of our lives, every part of our bodies is wearing out and is being built up anew of fresh matter. This work is accomplished by the blood which goes through every part. But if the blood becomes weak or vitiated, and does not perform its work properly, the system is actually poisoned by the worn-out matter clogging the vital organs instead of leaving the body. For dyspepsia, biliousness, kidney, skin and liver troubles, fevers and all deseases arising from vitiated blood, Dr. Walker's California Vinegar Bitters are a sovereign remedy.

All who want a good SEWING MACHINE and having the Cash to pay for it, will have inducements offered them at the Great Sewing Machine Depot of A. T. STOOPS, N. E. Cor. Fourth and Arch St., Phila., they can get at no other Sewing Machine place in this city. All kinds of needles, oil, silk, cotton, linen thread, &c., low for cash.

Old Machines taken in exchange, and parties allowed liberally for them.

ERRORS OF YOUTH.

A GENTLEMAN who suffered for years from Nervous Debility, Premature Decay, and all the effects of youthful indiscretion will, for the sake of suffering humanity, send free to all who need it, the recipe and direction for making the simple remedy by which he was cured. Sufferers wishing to profit by the advertiser's experience can do so by addressing in perfect confidence, JOHN B. OGDEN, 42 Cedar st., New York.

Dec 12–6m.

TO CONSUMPTIVES.

The advertiser, having been permanently cured of that dread disease, Consumption, by a simple remedy, is anxious to make known to his fellow sufferers the means of cure. To all who desire it, he will send a copy of the prescription used, (free of charge), with the directions for preparing and using the same, which they will find a sure cure for Consumption, Asthma, Bronchitis, &c. Parties wishing the prescription will please address

Rev. E. A. WILSON, 194 Penn St., Williamsburgh. N. Y.

Dec 12–6m.

FINE

OOLONG TEA,

ONLY 40 CTS. PER LB.

We have just received a large invoice of Fine Oolong Tea, which we are able to offer at the extremely low price of 40 cts. per pound, or 36 cts. per pound by the half chest.

GIVE IT A TRIAL.

Samples sent free by mail on application.

Thompson Black's Son & Co., 1613 Chestnut Street, Philadelphia.

PEACH BASKETS!

100,000 Werden Stave Peach Baskets, 20,000 Hand-made White Oak Splint Peach Baskets, for sale cheap, if applied for soon, by W. W. TSCHUDY, Smyrna, Del.

may 15—3m

New Advertisements.

A SPLENDID FARM

In Kent County, Md.,

AT TRUSTEE'S SALE.

By virtue of a Decree of the Circuit Court for Kent County as a Court of Equity, the undersigned as Trustee, will sell at Public Sale, to the highest bidder, on

TUESDAY,

The 8th day of June, 1875,

AT 12½ O'CLOCK. P. M.,

At the Voshell House, in Chestertown,

ALL THAT FARM

lately belonging to Joseph Merritt, deceased, and now occupied by James S Merritt, Esq., situated in the Fourth Election District of Kent county, on the road leading from Chestertown to I. U. Church, adjoining the lands of Dr. F. Worrell and the lands of David Biddle—lately purchased by Thomas Cochran—and others, and containing

202 ACRES AND 16 PERCHES,

MORE OR LESS.

The whole Tract is arable land with the exception of about eight acres, which is set with fine *HICKORY AND OAK TIMBER*, and there is not half an acre of waste land on the premises.

The Farm is divided into Five Fields, including

A PEACH ORCHARD

of 1500 Trees, four years old, of choice varieties. There is an

Apple Orchard of 100 Trees,

in good bearing, and about 40 DWARF PEAR TREES in the garden of approved varieties.

The soil is as good as can be found in Kent county, has been highly improved and well cultivated, and is now producing large crops of Grain and Grass.

All the outer lines of the farm are set with good Osage Orange Hedge, and a considerable portion of the inner fences are Osage Hedges. All the other fences are good post-and-rail-fences, and when all the hedges now growing are laid, there will be a large supply of fence on hand.

The farm is within 2½ miles from Chestertown, and about 1½ miles from Worton station on the Kent Co. Railroad, which gives daily communication to and from Philadelphia and New York. There is also daily communication by steamboat with Baltimore from Chestertown. Public school within half a mile, and Churches, Mill, Mechanics and Post Office all convenient.

THE DWELLING

is a two-story Frame House in good repair, containing 9 rooms, with a good well of water at the door. An excellent Milk Cellar and Meat House. A fine Lawn in front of the house.

THE OUT BUILDINGS

ARE FIRST-CLASS AND NEW.

A large Barn, (with driving-way for carts) and Corn Cribs on each side; Granaries for grain above, capable of holding all the grain produced on the farm; good Stabling for ten horses, (with feed-way in the middle) and fine Loft; Cattle Sheds sufficient for all the cattle on the farm; Barracks for hay, and protection for all farming utensils. All Gates in good order.

TERMS OF SALE.

The Terms of sale are as follows: One-fourth cash on the day of sale or in sixty days thereafter, and the balance in three equal instalments in two, four and six years from day of sale. The credit payments to be secured by the bond of the purchaser, with security to be approved by the Trustee, and to bear interest from the day of sale. Possession given January 1st, 1876.

The crops for the current year reserved Deed at the cost of the purchaser.

JAMES A. PEARCE, Trustee.

May 15—ts.

NOTICE.

The Superintendent of Free Schools of Delaware, announces that he will meet the teachers of New Castle County, and all others, who desire a certificate from him to teach in our Public Schools, at the following places:

Odessa, May 24th.
Summit Bridge, May 25th.
St. Georges, May 26th.
Glasgow, May 27th
Newark, May 28th.
Hares Corner, May 29th.
Newport, June 1st.
District No. 32 (Mermaid) June 2nd.
Henry Clay Factory, June 3d.
School House District No. 5, June 4th.

Examinations will be held in the public school houses and will begin promptly at 9 o'clock A. M. J. H. GROVES, State Supt.

May 15—2w.

NOTICE.

At a meeting of stockholders of the Building and Loan Association of Odessa, Del., held pursuant to a call by the Secretary on WEDNESDAY EVENING May 12th, 1875, the following resolution was unanimously adopted:

Resolved, That section "Two" of Article "Twelve," of the By Laws of this Association be amended by striking out all after the words "paid in," and inserting "with interest at the rate of *ten per centum per annum*," less all fines, and interest, that may be due from him or her—hereby annuling the amendment to said section passed December 3rd, 1873. By order,

H. P. BAKER, Sec

Odessa, Del., May 14th, 1875.

WOOL! WOOL! Wool! Wool!

The highest market price will be paid for Wool, either in large or small quantities, delivered as follows: Jos. Biggs', near Cecilton, Md., on Mondays.

Duwee's Hotel, Kennedyville, on Tuesdays.
New Market, Kent county, on Wednesdays.
Galena, " " on Thursdays.
L. P. McDowell's, Middletown, Delaware, on Fridays and Saturdays.

COMMENCING MAY 17, 1875.

GHEEN & McDOWELL.

May 1st, 1875—2m.

PLANTS.

A lot of SWEET POTATO and other HOT BED PLANTS NOW READY, and for sale CHEAP for CASH, by

HENRY CLAYTON, Mt. Pleasant, Del.

P. S. Also a very large and choice lot of my CELEBRATED SUMMER CABBAGE PLANTS ready by JUNE 1st. Peach growers ought to plant largely of these, as they will make the very best and largest Summer cabqage in sixty days from planting. Celery plants in season. H. C.

ROSES, FUCHSIAS,

Verbenas, and the largest selection of Hybrid Perpetual, Chinese, Bengal, Bourbon and Everblooming Roses ever offered will be exposed for sale on Thursday morning May 20th at Middletown, Del., including all kinds of rare and beautiful plants. A large collection of Verbenas and all popular bedding plants. No plants sold before 8 o'clock A. M. This will be the largest stock ever offered in this town, from the Great Northern and Southern Garden and Nurseries.

RANDOLPH PETERS.

Wilmington, Del., May 15th.—1w.

FLOWERS! FLOWERS!!

I will have in Middletown, on SATURDAY 15th inst., a large collection of choice flowers in great variety, selected with great care from my Green Houses in Wilmington, which I will offer for sale at the most reasonable prices. All lovers of flowers are invited to call and examine my stock.

T. Y. DeNORMANDIE.

New Advertisements.

TOWN HALL, MIDDLETOWN,

Positively One Day Only!

WEDNESDAY, MAY 19.

Two Performances.

AFTERNOON at 3, EVENING at 8 o'clock. Doors open at 2 and at 7 o'clock.

SYLVESTER BLEEKER. MANAGER.

The Great Original and Renowned

GEN. TOM THUMB AND WIFE, COMMODORE NUTT and MINNIE WARREN,

Just returned to America, after a Three Years' Tour Around the World, will appear in a variety of

FASCINATING PERFORMANCES

CONSISTING OF

Songs, Duets, Dances, Dialogues, Comic Acts and Laughable Sketches,

At each Entertainment, the Ladies will wear several New and Elegant Costumes.

Magnificent Diamonds, &c., as worn by them before the Potentates of the World.

Also, MAJOR NEWELL, the Skatorial Phenomenon, in his Astonishing Dance upon Parlor Skates.

POPULAR PRICES:

ADMISSION ONLY 25 Cts.

CHILDREN, under 10 years 15 Cents
Reserved Seats 20 Cents
Children under 10 to Reserved Seats 25 Cents

Ladies and Children are considerately advised to attend the Day Exhibition, and thus avoid the crowd and confusion of the Evening Performance.

GEO. MITCHELL, Agent.

REPORT

Of the Condition of the Citizens' National Bank of Middletown, in the State of Delaware, at the close of business, May 1st, 1875.

RESOURCES.

Loans and discounts	$117,091 14
U. S. Bonds to secure circulation	80,000 00
Due from approved reserve agents	6,144 32
Due from other National banks	286 94
Due from State banks and bankers	9,665 33
Real estate, furniture and fixtures	13,933 04
Current expenses and taxes paid	965 76
Checks and other cash items	120 00
Bills of other National banks	3,884 00
Fractional currency (including nickels)	441 06
Legal tender notes	9,212 00
Redemption fund with U. S Treasurer (5 per cent. of circulation)	3,550 00
Due from U. S. Treasurer, other than 5 per cent. redemption fund	1,700 00
Total	$246,993 59

LIABILITIES.

Capital stock paid in	$ 80,000 00
Surplus fund	13,000 00
Other undivided profits	5,069 88
National Bank notes outstanding	71,300 00
Individual deposits subject to check	73,749 17
Due to other National banks	3,837 94
Due to State banks and bankers	36 60
Total	$246,993 59

State of Delaware, County of New Castle, ss:

I, John R. Hall, Cashier of The Citizens' National Bank, of Middletown, do solemnly swear that the above statement is true, to the best of my knowledge and belief.

JOHN R. HALL, Cashier.

Subscribed and sworn to before me, this 12th day of May, 1875.

J. S. CROUCH, N. P.

Correct—Attest HENRY CLAYTON, B. T. BIGGS, J. A. REYNOLDS, Directors.

May 15—1w.

REPORT

Of the Condition of the New Castle County National Bank of Odessa, at Odessa, in the State of Delaware, at the close of business, May 1st, 1875.

RESOURCES.

Loans and discounts	$134,005 09
U. S. bonds to secure circulation	75,000 00
Other stocks, bonds & mortgages	2,501 46
Due from other National Banks	2,260 09
Due from State banks and bankers	3,305 90
Real estate, furniture and fixtures	9,075 35
Current expenses and taxes paid,	393 93
Checks and other cash items	627 28
Bills of other National banks	1,671 00
Fractional currency (including nickels)	364 60
Specie	35 00
Legal tender notes	8,586 00
Redemption fund with U. S. Treasurer (5 per cent. of circulation)	3,375 00
Due from U. S. Treasurer, other than 5 per cent. redemption fund	1,000 00
Total	$242,200 70

LIABILITIES.

Capital stock paid in	$ 75,000 00
Surplus fund	25,000 00
Other undivided profits	6,058 89
National bank notes outstanding,	63,825 00
Individual deposits subject to check,	52,792 43
Due to other National banks	9,059 64
Due to State banks and bankers	464 74
Bills payable	10,000 00
Total	$242,200 70

State of Delaware, County of New Castle, ss:

I, J. L. Gibson, Cashier of the New Castle County National Bank of Odessa, do solemnly swear that the above statement is true to the best of my knowledge and belief.

J. L. GIBSON, Cashier.

Subscribed and sworn to before me, this 11th day of May, 1875.

J. G. BROWN, N. P.

Correct—Attest: CHAS. BEASTEN, WILLIAM POLK, JOHN APPLETON, Directors.

May 15—1w.

AUCTION SALE!

The undersigned, intending to relinquish housekeeping, will sell at Public Sale, on Main street, Middletown, Del.,

On Wednesday, May 18th, 1875,

At 11 o'clock, A. M.

All the various articles of

HOUSEHOLD FURNITURE, KITCHEN UTENSILS, &c.

Terms.—On all sums over $20.00, a credit of 4 months with approved security; under $20.00, cash.

may 15—1t JAS. P. MEAD.

FOR SALE,

Cedar Bean Poles.

HOOPES & CRANSTON, New Castle, Del.

may 15—2t.

NOTICE.

The business of CARPET WEAVING formerly conducted by John Smith, at Chesapeake City, Md., is now managed by his son-in-law, a practical weaver, the death of Mr. Smith not interfering with the old trade. The old customers will find the successor equally as good at weaving. Call at the old stand.

JOHN KRASTEL, Chesapeake City, Md.

Feb 6—3m*

FLOWERS FOR SALE.

On and after this date, I will have a FINE LOT OF FLOWERS, at my Dwelling on North Broad street

B. F. LIPPINCOTT.

N. B.—Roses and Verbenas a speciality.

April 17—4w.

FOR SALE.

About 1700 PEACH TREES, good late varieties for sale cheap. Also, Wilson's Seedling Strawberry Plants.

H. VANDEGRIFT, Mt. Pleasant, Del.

Feb 27-tf.

NOTICE.

The Third Series of Stock of the Mutual Loan Association for sale at $1.00 per share, first payment March 16, 1875.

A. G. COX, Secretary.

Feb. 20—tf.

Miscellaneous.

J. M. COX & BRO.,

Middletown, Del.,

MANUFACTURE ALL KINDS OF

CARRIAGES,

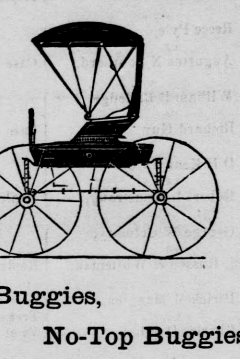

Top Buggies,

No-Top Buggies,

Family Carriages,

Jenny Linds, etc.

First Premium awarded for Top Buggies by Peninsular Agricultural and Pomological Association.

Every Carriage Guaranteed.

LARGE STOCK NOW ON HAND.

Special attention given to repairing.

April 17—3m.

REGISTER'S ORDER.

REGISTER'S OFFICE,
New Castle County, April 2d, 1875.

Upon the application of Ann B. Derrickson and Charles Derrickson, Executors of Geo. Derrickson, late of St. Georges Hundred, in said County, deceased; it is ordered and directed by the Register that the Executors aforesaid give notice of the granting of Letters Testamentary upon the Estate of the deceased, with the date of granting thereof, by causing advertisements to be posted within forty days from the date of such letters, in six of the most public places of the County of New Castle, requiring all persons having demands against the Estate, to present the same, or abide by an Act of Assembly in such case made and provided. And also cause the same to be inserted within the same period in the Middletown Transcript, a newspaper published in Middletown, and to be continued therein one month.

{ L.S. } Given under the hand and Seal of Office of the Register aforesaid, at New Castle, in New Castle County aforesaid, the day and year above written.

S. C. BIGGS, Register.

NOTICE.

All persons having claims against the Estate of the deceased, must present the same, duly attested, to the Executors, on or before April 8th, A. D., 1876, or abide the Act of Assembly in such case made and provided.

ANN B. DERRICKSON,
CHARLES DERRICKSON,
Address—Middletown, Del. Executors.

May 1—1m.

Agents Wanted to Sell

The Political, Personal, and Property

Rights of a Citizen,

Of the United States—How to exercise and how to preserve them. By Theophilus Parsons, LL. D.

Containing a commentary on the Federal and State Constitutions, giving their history and origin, and a full explanation of their principles, purposes and provisions; the powers and duties of Public Officers; the rights of the people, and the obligations incurred in every relation of life; also, parliamentary rules for deliberative bodies, and full directions and legal forms for all business transactions, as making Wills, Deeds, Mortgages, Leases, Notes, Drafts, Contracts, etc. A Law Library in a single volume. It meets the wants of all classes and sells to everybody.

JONES BROTHERS & CO., *Phila, Pa.*

CO-PARTNERSHIP.

New Castle, March 1st, 1875.

The undersigned would respectfully announce that they have formed a co-partnership, under the firm name of HOOPES & CRANSTON, for the transaction of the

Wholesale and Retail Lumber Business,

at yard formerly occupied by Chas. Lambson New Castle, Delaware. Having every facility by both water and rail, and experience in the business, we feel confident that we can supply the trade at reasonable rates. In connection with Lumber, we propose to deal in all kinds of *BUILDING MATERIAL.*

We would respectfully solicit a share of your patronage, and shall endeavor, by close attention to business, and honorable dealing, to merit your confidence.

Very Respectfully,
Wm. W. HOOPES,
J. A. CRANSTON.

May 1—4w.

DISSOLUTION

OF CO-PARTNERSHIP

The firm of EVANS & JOLLS is this day dissolved by limitation. The affairs of the late firm of Evans & Jolls will be settled by the undersigned, who will continue the business under the firm name of E. T. EVANS & CO.

E. T. EVANS,
R. H. EVANS.

All persons indebted to the late firm of Evans & Jolls are requested to make immediate settlement with E. T. Evans & Co.

Fredericktown, Md., Aprtl 10, 1875.

NEW MILLINERY STORE.

The undersigned give notice to the citizens of Middletown and vicinity that they have taken the store on Main street formerly occupied by Miss L. V. Cannon, and offer to the public a fine assortment of Millinery Goods, Notions, &c. Dress Making a specialty.—Thankful for past favors, we hope by attention to business to merit a portion of the public favor.

May 1–3m. L. V. CANNON & CO.

FOR SALE.

A NEW TWO-STORY FRAME COTTAGE, with modern improvements, desirably located on Green Street, with large yard and garden. Price and terms reasonable. Apply to

J. B. CLARKSON.

Jan. 30, 1875.–tf

FOR SALE OR RENT.

A fine sized THREE-STORY DWELLING, very desirably located on Main Street, 200 yards from R. R. Depot. Newly painted and papered. Price and terms reasonable. Apply to

G. W. W. NAUDAIN.

Feb. 27,'75.–3m.

FOR RENT.

The large and commodious STORE ROOM in the TOWN HALL, Middletown, now occupied by G. W. W. NAUDAIN. Possession given March 25th. Apply to

SAMUEL PENINGTON.

Mar 13—tf.

FOR RENT,

A very desirable STORE ROOM within fifty yards of depot. Apply to

H. VANDEGRIFT, Mt. Pleasant, Del.

Feb. 27–tf.

Time Tables.

PHILADELPHIA, WILMINGTON AND BALTIMORE RAILROADS.

Delaware Division Time Table.

FALL ARRANGEMENT.

On and after Monday, Sept. 8th, 1874, (Sundays excepted,) Trains will leave as follows:

SOUTHWARD. Passenger. A. M.	Passenger. P. M.	Mixed. A. M.	Leave. / Arrive.	NORTHWARD. Passenger. A. M.	Passenger. A. M.	Mixed. P. M.
8 30	5 15		Philadelphia	1 15	8 15	10 00
7 30	2 45		Baltimore	11 45	5 25	8 55
10 10	6 40	5 00	Wilmington	10 15	3 50	6 50
10 20	6 48		Del. Junction	10 07	3 42	
10 32	7 00	5 25	New Castle	9 55	3 30	6 26
10 35	7 05		State Road	9 45	3 17	
10 45	7 12		Bear	9 42	3 13	
10 50	7 16		Rodney	9 33	3 05	
10 57	7 25	5 56	Kirkwood	9 30	3 00	5 55
11 07	7 35	6 10	Mt. Pleasant	9 20	2 49	5 39
11 27	7 55	6 28	Middletown	9 10	2 39	5 24
11 36	8 05	6 42	Townsend	8 51	2 20	5 04
11 41	8 11	6 49	Blackbird	8 43	2 11	4 53
11 49	8 19	7 01	Green Spring	8 34	2 00	4 40
11 56	8 25	7 13	Clayton	8 29	1 54	4 31
12 10	8 41		Symrna	8 05	1 35	
12 02	8 31	7 21	Brenford	8 21	1 44	4 18
12 10	8 38	7 33	Moorton	8 14	1 36	4 06
12 24	8 50	8 00	Dover	8 00	1 24	3 48
12 32	8 58	8 10	Wyoming	7 51	1 13	3 31
12 40	9 06		Woodside	7 43	1 04	3 15
12 45	9 11		Canterbury	7 38	12 57	3 06
12 50	9 17	8 35	Felton	7 32	12 50	2 57
1 04	9 33	8 57	Harrington	7 20	12 30	2 35
1 15		9 09	Farmington		12 16	2 10
1 26		9 23	Greenwood		12 05	1 54
1 37		9 38	Bridgeville		11 54	1 37
1 58		10 03	Seaford		11 36	1 05
2 12		10 25	Laurel		11 17	12 43
2 25		10 45	Delmar		11 00	12 20
P. M.		A. M.	Arrive. / Leave.		M.	P. M.

The mixed train will be run subject to delays incident to freight business, and will stop only at stations where time is given.

H. F. KENNEY, Superintendent.

sept 26—ly

WILMINGTON AND READING RAILROAD.

WINTER ARRANGEMENT.

ON AND AFTER MONDAY, FEBRUARY 1st, 1874, Trains will run as follows:

Going Northward. No. 1. A. M.	No. 3. A. M.	No. 5. P.M.	STATIONS.	Going Southward. No. 2. A. M.	No. 4. P. M.	No. 6. P. M.
6 45	9 30	5 15	Wilmington,	8 22	3 18	7 35
7 35	11 10	6 03	Chaddsford,	7 35	1 50	6 49
8 39	1 45	7 10	Coatesville,	6 25	11 31	5 50
9 43	3 44		Springfield,		9 23	4 42
10 25	5 26		Birdsboro',		8 00	4 04
10 58	6 10		Reading		7 00	3 30

CONNECTIONS.

At Wilmington, with trains on Philadelphia, Wilmington & Baltimore, and Delaware Railroads; at Chaddsford, with trains on Philadelphia & Baltimore Central Railroad; at Coatesville, with trains on Pennsylvania Railroad, and at Reading, with trains on Philadelphia & Reading, Lebanon Valley, East Pennsylvania, and Reading & Columbia R. R., and the Reading and Lehigh Railroad.

L. COLLINGS, General Superintendent.

Feb 20–tf.

SUMMER ARRANGEMENT.

1875. 1875.

DAILY TRIPS TO PHILADELPHIA.

Going North.		Going South.	
Leave Salem	6:00 a m.	Leave Phila	2:00 p m.
Del. City	6:40	Chester	3:00
New Castle	7:15	Pennsgrove	3:50
Pennsgrove	7:55	New Castle	4:30
Chester	8:45	Del. City	5:00
Ar've Phila	10:00	Arve Salem	5:45

On and after MONDAY, APRIL 5th, 1875, the Steamer MAJOR REYBOLD will leave Salem DAILY (except Sundays,) at 6 o'clock, A. M. Returning will leave pier foot of Arch Street, Philadelphia, at 2 o'clock, P. M.—Landing each way at Delaware City, New Castle, Pennsgrove and Chester.

Stages for St. George's, McDonough and Odessa, Del., connect at Delaware City.

Stage for Sharptown and Woodstown, N. J., connect at Pennsgrove.

Stages for Wilmington, Del., connect at New Castle.

Stage for Allowaystown, N. J., connect at Salem.

Freight at low rates. All lost goods must be reported within three days.

Apr 10–ly P. REYBOLD, Captain.

FOR

Sassafras River.

The steamer "TRUMPETER" will, on and after Monday, MARCH 1st, leave Georgetown at 7 a. m., Buck Neck at 11 a. m., and all the intermediate landings on the route one hour later than heretofore; arriving in Baltimore at 2 p. m. Returning, will leave Baltimore at her usual hour—10½ a. m.

We sincerely trust that the friendly relations hitherto existing between the steamer "Trumpeter," her patrons and the public generally, may never grow less; for the perpetuation of which we will ever be found striving our very best.

mar 6–ly. WM. CUNDIFF, Capt.

Peach Trees and Plants.

FRUIT, SHADE, AND ORNAMENTAL TREES

FOR SALE,

AT THE DIAMOND STATE NURSERIES.

100,000 first-class Peach Trees, including all the leading varieties; Pear. Apple, Cherry, and Quince Trees; Evergreens for shade or ornament; 200,000 Osage Orange Quicks; Gooseberry, Currant, Blackberry, Raspberry, and Strawberry Plants; Asparagus and Rhubarb Roots, for Fall of 1874 and Spring of 1875 planting.

Send for Catalogue and Price List.

Address, JAMES T. SHALLCROSS, Middletown, Del.

oct 31–6mos.

MIDDLETOWN

Nursery and Fruit Farm.

A large and varied assortment of

General Nursery Stock

For Sale at low rates.

PEACH TREES A SPECIALTY.

E. R. COCHRAN. Middletown, Del.

October 17–tf.

Woodside Nursery.

A CHOICE selection of

PEACH TREES

of the best family and market varieties.

SMALL FRUIT PLANTS, OSAGE ORANGE PLANTS, ASPARAGUS ROOTS, ETC.,

For fall of 1874 and spring of 1875 planting for sale at very low prices. Address

HENRY CLAYTON, Mount Pleasant, Del.

aug 29—tf.

J. MEIER & BRO.,

MERCHANT TAILORS,

S. E. Cor, Second and Arch Sts.,

PHILADELPHIA,

Have in Stock a full line of

Fine Overcoatings, Suitings, Cassimeres, and Vestings

Of the newest designs for FALL and WINTER wear, which will be made to order in the latest styles and best manner. Special attention given to Dress Suits.

CALL AND EXAMINE OUR STOCK.

oct 10-tf

Dry Goods, Groceries, &c.

S. M. REYNOLDS,

No. 1 Cochran Square,

MIDDLETOWN, DEL.,

Invites attention to the

NEW & CHOICE

Spring and Summer

STYLES

COATINGS,

Consisting of

Silk Mixed Reps,
Twills,
Diaganals, and
Drap d' Etes,

CASSIMERES,

Plain,
Striped and Mixed,

AT ALL PRICES.

DRESS GOODS,

Plain, Plaid and Twilled Suitings; Iona, Tiber, Barathea and Biarritz Cloths; Turquoise and Alpaca Lustres; Silk Warp, Plain and Twilled Debeges; Striped and Plaid Lenos; Silver Stripe and Pine Apple Japanese; Plain Mixtures and Percales.

The best Black Alpacas in the market (Collingwood Brand) 31, 37½, 45, 50, 55, 60, 65, 75 and 90 cents per yard.

WHITE GOODS,

Plain and Plaid Nainsooks and Jaconets; Swiss Muslins, Victoria Lawns, and Piques, from 25 to 50 cents per yard. Collarettes, 50 cents per dozen. Hamburg Edgings and Insertings. Table Linens, 50, 62 and 75c. per yard. Damasks, 90c, $1 and $1.50 per yard. Napkins, $1 25, $1 50 and $2 50 per dozen. 25 dozen Ladies' All-Linen Hemmed Handkerchiefs at 12½ cents each.

Linen Ducks and Drills, Plain, Plaid and Striped, for Men and Boys' Wear.

HOSIERY.

GLOVES, NOTIONS,

DRESS TRIMMINGS,

Ribbons, Neck Ties,

SCARFS,

BOWS, SHAWLS,

SKIRTS,

Ingrain, Hemp and Rag

CARPET,

FLOOR AND TABLE

OIL CLOTHS,

And White and Check

MATTINGS,

All widths and newest patterns.

Ladies', Misses' and Children's

BUTTON AND LACE SHOES,

In Kid, Morocco and Lasting, of all the latest styles, manufactured exclusively for our trade, and every pair warranted. Also, Sausser's celebrated make of

CALF BOOTS,

And Button and Congress Gaiters, for men's and boy's wear.

May 15, 1875.

The Middletown Transcript

IS PUBLISHED EVERY SATURDAY BY
Edward Reynolds.

TERMS—$2.00 a year, payable in advance. No paper discontinued until so ordered, except at the option of the publisher.

RATES FOR ADVERTISING:

Transient advertisements of less than one inch in space will be inserted at the rate of ten cents a line for first insertion, and five cents per line for each additional insertion.—Rates for one inch and over, as follows:

Space.	1 wk.	1 mo.	3 mos.	6 mos.	1 year.
1 inch,	$ 75	$ 1 50	$ 3 00	$ 5 00	$ 8 00
2 "	1 25	2 50	4 50	6 75	12 00
3 "	1 75	3 50	6 00	9 00	16 00
4 "	2 25	4 50	8 00	12 00	20 00
¼ col.	3 50	7 00	10 00	15 00	28 00
½ "	6 00	12 00	18 00	30 00	56 00
1 "	12 00	20 00	35 00	60 00	100 00

Business Locals and Special Notices 10 cents a line for each insertion. Obituaries charged for at the rate of 5 cents per line of eight words. Marriages and deaths inserted free.

TERMS: Cash in advance, invariably.

SATURDAY MORNING, MAY 16, 1875.

Local and State Affairs.

Minor Topics.

Don't forget the Tom Thumb Entertainment in the Town Hall, next Wednesday evening.

Randolph Peters advertises a handsome assortment of flowers to be sold in Middletown, Thursday morning next.

Rev. J. N. Wattson will (D. V.) hold divine services in St. Augustine, (Md.) Church, to-morrow afternoon at 3 o'clock.

Mr. J. P. Mead, having determined to relinquish house-keeping, will sell at his residence on Main street, on Wednesday, May 19th, at auction, his household goods.

That Spelling Bee spoiled a good deal of time. It took all day Tuesday to prepare for it; Tuesday evening to go through with, and all day Wednesday to *cuss* and *discuss* it.

Mr. T. Y. DeNormandie, of Wilmington, gives notice in another column that he will be in Middletown to-day, with a fine assortment of flowers, which he offers at reasonable prices.

Mr. B. F. Lippincott has a fine assortment of flowers, p'ants, &c., at his residence on North Broad st., which he is selling at very moderate prices. Go give him a call, ladies, and see his stock.

Killed on the Railroad.

A man, supposed to have been James Shane of Baltimore, a poor "tramp," was struck by the north-bound express on the P. W. & B. R. R., last Friday week, near Elkton, and so badly hurt that he died next day.

Lecture at Summit Bridge.

Rev. G. R. Bristor lectured on "The Mischievous Penknife" on Thursday evening, to a large and greatly pleased audience in Summit M. E. Church.

Mr. B's next lecture will be at Bethel M. E. Church. Subject, "That Boy." We are unable to state the time.

Cut His Wife's Head.

Patrick Cooney, of Wilmington, was taken before Esquire Frazier, of that city, on Friday of last week, on the charge of having assaulted his wife with a butcher knife and cut her head. The facts, as elicited by the evidence, were, that, on that morning, Patrick had given his wife some money to buy fish for dinner, but Mrs. Cooney preferred whiskey to fish and consequently spent a part of the money for a "sup of the crather" and became *in*-gloriously drunk, and when her liege came to dinner he found so little for him to eat that he became enraged and made the assault of which his wife complained. Patrick was fined $5 and costs, which he paid and then had his wife arrested and, in default of bail, sent to New Castle on a charge of habitual drunkenness, and pawning his clothes and furniture for whiskey.

Incendiary Fire.

The large frame dwelling house of Mr. Jas. J. Ginn, in Cecil county, Md., near Sassafras, was destroyed by fire at a very early hour last Monday morning. The fire burned so rapidly that the occupants were obliged to hasten from the house without being able to secure scarcely any portion of their clothing. The neighbors hastened to the rescue and by hard work succeeded in saving the parlor furniture, except the piano, and a few beds. All the rest of the contents of the house were destroyed. As there was no insurance Mr. Ginn's loss will be very heavy.

A negro boy, named Eugene Scott, whom Mr. Ginn had punished for some offence was suspected of having caused the fire, and being arrested he confessed the crime. He said that another boy, Wm. Price, had advised him to burn the house, and had given him five cents with which to buy coal oil to start the fire with. He bought the oil, poured some of it upon the floor, and some upon a bundle of paper. This latter he stuck in a wood partition and set fire to it. This done, seeing the effects of his act, and perhaps frightened at what he had done, he ran to Mr. Ginn's room and gave the alarm, and thus enabled them to escape.

The boys, with another little fellow, were taken before Esquire Rickards, at Cecilton, and after a hearing committed to Elkton jail for trial.

Various rumors have been afloat as to the disposition of the boy Scott. It was at one time said that he was taken from the hands of the officer who was conveying him to jail and hung to a tree where he was found next morning. It was also said that he had mysteriously disappeared, how and where no one knew. There is no truth however, we learn, in any of the rumors. Both boys were taken to Elkton, and are now in the jail.

The boy Scott is about 14 years old, and Price 15. The other boy, whom Scott at first implicated is but 8 years old. It is pretty evident that he knew nothing at all about the matter.

The Spelling Bee.

The Grand Spelling Bee, in aid of Delaware's quota to the Centennial Fund, which for some two weeks past had been advertised in such flaming terms by the Board of Managers, and which had so completely engrossed the attention of the spellers of the neighborhood, came off on Tuesday evening. The big room in the Town Hall was filled with a large audience who paid the strictest attention, and manifested great interest in the proceedings. The exercises were opened with an overture by Price's orchestra, followed by a beautiful and lively song by the Odessa quartette. The umpires, Rev. Dr. L. C. Matlack, Rev. W. C. Butler and E. Reynolds, seated themselves at the "round table" at one corner of the stage, with Webster and Worcester, unabridged, before them. Rev. Dr Patton, the presiding officer of the evening made a few introductory (and appropriate) remarks and read the rules for the guidance of the officers and spellers.

The contestants were then arranged in a double row upon the stage, with their attorney, Dr. T. H. Gilpin ready to champion their cause, and Prof. L. B. Jones, the pedagogue or pronunciator, opened the ball with an "Edict." Some of the smaller and younger orthographic soldiers soon gave way before the terrible discharge of words, and as the fire became heavier spellers dropped from the ranks continually until less than half of the thirty-four, with whom the battle opened, remained upon the field. As one by one the contestants were retired, the delights and sympathy of the audience were manifested in loud applause. Pensile, Nucleus, Subtlety, Supersede, Singeing, Distich, Paucity, and other like words sent their grapplers successively from the stage until but two ladies and four gentlemen remained. The contest now became quite exciting. One gentleman gave way on "Tyrannize," though his case created much sympathy and caused considerable discussion among the umpires as it was contended that he spelled the word correctly according to some authorities. However it was decided that the "standards" were against him and he had to go. "Dyeing"—to color—shouted the Pedagogue, and out went another amid tumultuous applause. "Separation" caused another to part company with the *few* and join the ranks of the *many* who had gone on before. But one gentleman and two ladies now remained. One of the ladies refused to handle a "Piggin" and gracefully retired. "Pannier," *literally* defined, brought down the house and sent the young gentleman blushing from the stage and left the field, victory and first prize to Mrs. L. B. Jones.

The prizes were then distributed to the successful contestant by Dr. Patton, in the following order: To Mrs. L. B. Jones, 1st, one share of centennial stock; to W. J. Ferris, 2nd, a handsome gold bronze centennial medal; to Miss Lizzie Bucke, 3d, a silver centennial medal; to L. H. Lane, 4th, a dark bronze centennial medal; to W. N. Wilson, 5th, a gilt centennial medal. James Hall, a little boy, having been the first to miss, received the primer, and was loudly applauded.

Thus pleasantly passed off the Middletown "Bee" leaving no sharp sting, though some were doubtless much disappointed.

Proceedings of Court.

The court of General Sessions and of the Peace and Jail Delivery opened at New Castle on Monday. Chief Justice Gilpin and Associate Justice Houston on the bench. Nathaniel Williams Esq., was made foreman of the Grand Jury. The usual charge was delivered by C. J. Gilpin. The most notable feature in the charge was his Honor's statement that crime was fast increasing in this county, while it was decreasing in both Kent and Sussex. "The people," said he, "are becoming lawless. The only check is the quick, prompt and speedy visitation of the penalties of the law." The Judge alluded to the recent supposed homocide in Wilmington and explained the law of murder—different degrees &c., and the duties of the Grand Jury in regard to it. He also called the attention of the Grand Jury to the Temperance law, and spoke of the duties of the various contables to prevent infringements of this law, and of their disregard of it, and charged the Grand Jury to hold them to a strict account.

A large number of petty cases—selling liquor without license, selling liquor on Sunday, assault and battery, illegal voting, doing business without license &c., were then disposed of. Some by payment of costs, some by forfeiture of bail, others by entering a *nolle prosequi* &c., &c.

The Grand Jury returned true bills against a number of men and women both white and negroes, for small offences—petty larcenies &c. Several of these were convicted, some by trial and some by pleading guilty. The court made short work with them and placed various sentences upon them, according to the nature of their several offences, and thus ended the first day.

TUESDAY, May 12th, '75.

The time of the court was again occupied with a lot of miserable little cases of larceny and assault that any J. P. might have settled. The first case of any account whatever was that of

State *vs.* Chas. H. Gallagher, indicted for an assault upon Wm. T. Croasdale, of *Every Evening*. Mr. G. submitted the case to the court, and was tried without a jury. Messrs. Croasdale, Cameron, G. R. Greenman and W. H. Brady testified for the State.

This closed the testimony.

Mr. Gallagher then made a statement to the Court admitting the truth of Mr. Croasdale's testimony and acknowledging the assault. He stated that for more than a year he had been abused through the columns of *Every Evening* and denounced as a thief, a scoundrel and a liar. While admitting the technical offense, however, he did not regret its commission. There seemed to be no other way of saving himself and his family from the base attacks of Mr. Croasdale. It has been the boast of that paper that it keeps within the limits of the libel law and men who go into that office indignant, come out meek as lambs. A man has no remedy against this abuse, I stood it as long as human endurance could stand it. I am in no public office, if I were I might be criticised. If there is any charge of fraud or theft against me let it be proved. In this very article I was charged with being a thief.

Mr. Croasdale asked the Court if he had permission to reply to the statements just made. Being granted permission, he spoke substantially as follows:

The article to which Capt. Gallagher aludes did not, even by implication, call him a thief, and his statement to that effect is false, as are also a good many of the other statements he has just made. I have never attacked this man from personal feelings, but have simbly performed what I believed to be a public duty. I believe him to be a bad man, dangerous to the community, and have simply sought to prevent him from obtaining official position. He claims that my last attack was made on him since he was in private life, but I have frequently heard such claims in his behalf and immediately afterwards found him active in political movements. My last attack upon him was directed against an effort on his part to return to office, which I consider it as much my duty to prevent as I considered it my duty originally to drive him out, which I successfully did.

The Court said the prosecuting witness did not appear to have sustained any very severe injury, and it thereupon imposed a fine of $15 and costs on the prisoner, the total penalty amounting to a little over $30.

Court then took a recess till 3 p. m.

Another batch of petty larceny cases were disposed of in the afternoon.

Maryland Affairs.

DEATH OF A CENTENNARIAN.—Mr. Robert Smith, a native of Smyrna, Del., but for some years a resident of Easton, died on Friday the 7th inst. Had he lived one day longer he would have been 100 years old, the 8th being his one hundredth birth-day. He was engaged in active business as a jeweler until last January, when he retired, and gradually the lamp of life grew dim and finally went out from exhaustion. He had no disease, but died from old age.—*Easton Ledger.*

At an election for town commissioners of Elkton, Cecil county, last week, the following gentlemen were selected:—John E. Alexander, R. H. Tuft, M. D., Thomas Drennen, William Falls, Samuel B. Foard, John H. Jamar, M. D., and Morris Dunbar. Dr Tuft having received the largest vote will be mayor of the town for the ensuing year.

The Centreville (Queen Anne's co) *Observer* says: "Mr James Tilghman, one of the largest fruit growers in the county, informs us that his fruit is not hurt at all, and that he expects to gather a larger crop of all kinds of fruit than for several years. Other fruit growers confirm Mr. Tilghman's views in the main."

Henry Benson, convicted of committing a nameless offense upon Mrs. Sarah E Denney, in Talbot county, some months ago, in the Circuit Court for Dorchester county, whither his trial had been removed, was sentenced to the Maryland penitentiary for a term of years.

A district grange, composed of delegates from the granges of Talbot, Caroline, Queen Anne's and Dorchester, was organized in Easton last week. Mr. J T. Moore, of Montgomery co, grand master of the State Grange, organized the district grange.

Mr. John V. Legg, a worthy citizen of the second district of Queen Anne's county, died on the 4th inst, of neuralgia in the head. Mr. Legg was one of the first registrars for the second district appointed by Governor Swann under the registry law of 1864.

Captain Robert Smith died in Easton, Talbot county, on Friday last, aged between 95 and 100 years. He was at the battle of Caulk's field, Kent county, in Judge Chamber's company, in the war of 1814 He was married three times and leaves a widow.

A portion of the farm of James Trimble, fifty-two acres, within a mile and a half of Bay View, Cecil county, was sold last week for $2,160, and the store and dwelling of B F. May, on Main street, Elkton, was offered for sale and withdrawn on a bid of $2,000.

The steam mill at Dublin, Somerset co., belonging to E. E. Jackson & Co., and M. N. Winbrow, caught fire one night last week from fire left in a pit near by, and was consumed. The mill was worth some $3,000. There was no insurance.

Mrs. Dr. James Dawson has sold the farm belonging to the estate of the late Dr. Dawson, about three miles from St. Michael's, Talbot co., for $8,000. The purchaser is from a Northern State, and secures in this purchase a very attractive residence.

One hundred and fifty thousand herrings, besides shad, rock and perch, were caught on the Choptank, by Messrs. Hubbard & Shuck, one day last week, and on Tuesday they filled two hogsheads with herrings before breakfast.

A new Methodist Episcopal church will be dedicated on Sunday, 23d inst., at Tilghman Hackett's farm, Dorchester county, on the road leading from Federalsburg to Crotcher's ferry.

The public roads in Cecil county, which have to be kept up at the expense of the public, are 627¾ miles, and cost $15,065.65, and yet the Whig says the roads are in bad condition

The grand jury of Queen Anne's county has made four presentments for selling liquors in the first and fourth districts, after the adoption of the local option law.

The Barcus farm, belonging to Mr. William Connolly, of 190 acres, in Caroline county, has been sold to Rev. R. J. Williams, of Colorado, for $2,400.

The Methodist Episcopal Sabbath School of Easton, Talbot county, is making arrangements for an excursion to Baltimore on the 16th of June next.

A farm of Mr. William Collins, 49 acres, in Trappe district, Talbot co., has been sold to Mr. A. E. Boardman, of New York.

The wheat crop in Wicomico county is said to be promising The prospect for a fair yield is as good as in former years.

CUT THIS OUT,

It May Save Your Life.

There is no person living but who suffers more or less with Lung Disease, Coughs, Colds or Consumption, yet some would die rather than pay 75 cents for a bottle of medicine that would cure them. Dr. A. Boschee's German Syrup has lately been introduced in this country from Germany, and its wondrous cures astonish every one that try it. If you doubt what we say in print, cut this out and take it to Dr. G. G. Chamberlain, Middletown, Del., or H. P. Baker, Odessa, Del. and get a sample bottle for 10 cents and try it, or a regular size for 75 cts.

FURNITURE.

UNDERTAKING.

UPHOLSTERING.

The undersigned respectfully announces to the citizens of Middletown and vicinity that he has on hand a large and well selected stock of handsome and durable

Walnut and Other Furniture,

which he will sell very cheap for cash. Buying at wholesale cash rates he feels assured that he can sell as low as the same goods can be bought elsewhere. By buying of him purchasers will be saved the freight on their goods from the city.

He is also prepared to attend to

Undertaking Work

at short notice, and in a manner excelled by none. Persons wishing Metallic or Wooden Caskets or Cases will find it to their advantage to call on him. He has, also,

TAYLOR & SON'S
Celebrated Corpse Preserver,

The Corpse may be dressed in the finest fabrics and not be soiled, (and can be seen at all times) as nothing but dry cold air enters the Casket.

GEORGE W. WILSON,
Practical Cabinet Maker and Undertaker,
Feb1–12m Middletown Del.

PURE GROUND RAW BONE

Furnished by car in lots of five tons and upwards, or smaller quantities from store.—Parties ordering early will get all the benefits of lowest prices. Also, materials for manufacturing Phosphate always on hand. Prices as low as the lowest, quality as good as the best. Orders and inquiries by mail promptly attended to. J. A. CRANSTON,
Feb 13–tjun1. Newport, Del.

MIDDLETOWN IRONFOUNDRY AND MACHINE SHOP.

PLOWS and Plow Castings, Machine Castings of all kinds on hand or made to order.

Particular attention given to Repairing Machinery. Cash for old Iron.
WM. L. BUCKE & SON,
Jan 4-tf Founders and Machinists.

Dry Goods and Groceries

TO THE PUBLIC

THE subscriber would call the attention of the public to his

LARGE AND WELL-SELECTED STOCK of

GOODS,

Consisting in part of

DRY GOODS, NOTIONS,
GROCERIES, BOOTS,
Shoes, Hats, Hardware,
Queensware, Wood and Willow Ware, Earthen and Stone Ware.
FISH, MEATS, &c., &c

And everything usually kept in a

First Class Country Store,

All of which have been selected with care, and will be

SOLD AT PRICES
IN ACCORDANCE WITH THE TIMES.

Give us a call before purchasing elsewhere

NO CHARGE
FOR SHOWING GOODS.

Charles Tatman Jr.
MIDDLETOWN, DEL.
apr. 9—tf

M. L. Hardcastle,
WITH
S. R. Stephens & Co.

NEW SPRING AND SUMMER STOCK

Of Dry Goods, Notions, Hats, Caps, Boots, Shoes, Slippers, Cloths, Cassimeres, Ready-Made Clothing for men and boys, Carpets, Ladies' Ties, Cuffs & Collars, Black and Striped Silks, Guns, Pistols, Cartridges etc.

SILKS.

Fine Cashmere and Gros Grain Black Silks $2 50 to $3.00—worth $4.00 Striped Japanese Silk, 37 to 50 cents.

DRESS GOODS.

New shades of Alpacas, Poplins, Delaines, and Wash Poplins—12½ to 35 cents.

CLOTHING.

Men's and Boys' Ready-Made Suits from $7.00 to $15.00 Men's fine cloth Coats and Cassimere Pants. Also, Fine Suits made to order for $20.00 to $25 00.

CARPETS.

1000 yards Carpeting and Matting, consisting of fine extra wide Brussels, $1.50 to $1.75 per yard; all wool Ingrain 85c. to $1.10; wool filling, 60 to 75c; Hemp, Cottage, Rag and Stair Carpets, 35 to 50 cts.

BOOTS & SHOES.

Ladies' fine Velvet and Kid Slippers, $1.00 to $1.25 per pair; Ladies' Button Pebble Gaiters, $2.25 to $2.75. Ladies' Lace Balmoral Shoes, sewed, $1.25 to $2 25; Men's Lace Boots and Gaiters, $1.25, $1.75, $2.00, $2.50.

GUNS, gold and nickle-plated Pistols, all at low prices. Our friends and the public will please and examine our stock before purchasing. Respectfully,
S. R. STEPHENS & CO.
Middletown, Del., April 17, 1875.

MADE TO ORDER AND WARRANTED A TRUE FIT.

PERFECT FITTING, COMFORT, EASE AND ELEGANCE.

Send for self-measurement circular.
J. P. DOUGHTEN,
may 28-tf 410 Market st Wilmington. Del

OLD BANK NO. 2,

Middletown Hall Buildings,

FIRST DOOR EAST OF THE POST OFFICE

I have the pleasure to inform my patrons and friends that I have taken the store formerly occupied by E. M. Hanson, and fitted it up as a

CONFECTIONERY AND ICE CREAM SALOON.

I intend to keep

A FIRST-CLASS PLACE.

If you want a big plate of Ice Cream for 10 cents, go to Rice's.
If you want the finest Confectionery, go to Rice's.
If you want Foreign and Domestic Fruits, go to Rice's.
If you want Cakes, plain or fancy, go to Rice's.
If you want Crackers, go to Rice's.
If you want Ice Cream for Parties, Pic-Nics, Church Festivals, etc., go to Rice's.
If you want Toys for the children, go to Rice's.
If you want Children's Coaches, go to Rice's.
Boys and young gentlemen, if you want Base Balls and Bats, go to Rice's.
If you want the finest Cigars, go to Rice's.
If you want Wedding Cake, go to Rice's.
If you want a good glass of Soda Water, go to Rice's.
If you want Ice for your family, you can have it delivered at your door by Rice.
All of the above, and many things not herein mentioned, I will sell as cheap as they can be bought anywhere in the world.

E. B. RICE.
May 1—ly.

NOTICE.

DR. WM. H. BARR begs leave to say that having sold his Drug Store and business to Joseph M. Barr, he invites the same generous patronage in the future as has been bestowed in the past on the store.

His office will be at the old store, where he will be found, as heretofore, prepared to render professional advice and services.
WM. H. BARR, M. D.
Middletown, Jan. 1, 1875.—tf

Professional.

J. M. BARR,
Attorney-at-Law,
MIDDLETOWN, DEL.

JOHN A. REYNOLDS,
Notary Public,
MIDDLETOWN, DEL.

C. T. STRATTON,
Civil Engineer and Surveyor,
MIDDLETOWN, DEL.

Ground carefully surveyed and Plottings at moderate rates. may 8–2m

Persons from a distance, to avoid disappointment should make engagements previous to the day they come.

DR. THOS. H. GILPIN,
DENTIST,
MIDDLETOWN, DELAWARE,
Feb 14–ly.

Superior Mouth Wash and Tooth Powder kept constantly on hand.

REYNOLDS & CO.,
No. 832 Market Street,
WILMINGTON, DELAWARE.

Conveyancers, Surveyors, Real Estate Agents, Collectors of Accounts, Bills, &c.

Houses and Lands rented, and rents collected; Loans negotiated; Titles examined; Deeds, Bonds, Mortgages, and other Legal papers carefully drawn, and supervised by counsel permanently retained. Correspondence solicited.

Reference furnished.
REYNOLDS & CO.,
No. 832 MARKET STREET,
Jan 11—ly Wilmington, Del.

J. THOS. BUDD,
Conveyancer and Real Estate Agent,
OFFICE IN TRANSCRIPT BUILDING,
S. Broad St., near Main, Middletown, Del.

A large lot of

VALUABLE FARMS AND TOWN PROPERTIES

In all parts of Virginia, Maryland, Delaware, Pennsylvania, and New Jersey.
Call and examine.
Correspondence by mail solicited.

REFERS BY PERMISSION TO

Gen. Robert Patterson, 2d below Chestnut St. Philadelphia.
John C. Bullitt, Attorney at Law, South 3d street, Phila.
Hon. R. C. Holiday, Sec. of State, Annapolis, Md.
W. R. Bergholz, Memphis & El Paso Pacific Railroad, N. Y.
R. Atkinson, Banker, 41 Broad st. N. Y.
Hon. Richard Schell, 50 Wall " "
Col. Blanton Duncan, Louisville, Ky.
may 2—ly

Hotels, &c.

NATIONAL HOTEL,
Opposite R. R. Depot,
MIDDLETOWN, DELAWARE.

HAVING taken the above well-known house, I am prepared to accommodate my friends and the public generally in first-class style and at reasonable rates.

The Bar will always be supplied with the choicest Wines, Liquors and Segars. Patronage solicited. JACKSON BRIANT, PROPRIETOR,
Formerly of Davis' Hotel, Phila.
Oct 11–ly

NEW HOTEL
At Townsend, Del.

TOWNSEND HOUSE,

OPEN June 1st. 1872, will accommodate the travelling public and permanent boarders at very reasonable rates. The bar will at all times be stocked with choice wines, liquors, Tobacco and Segars. Fine oysters in season. Hoping by strict attention to business to merit a liberal, share of the public patronage generally.
JAMES C. TOWNSEND,
June 8—ly. Proprietor.

Public Sales.

CARRIAGE AND HARNESS BAZAAR,

J. & W. Merrick

Will have their first Public Sale of Carriages, Harness and Horses, at their Carriage and Harness Bazaar,

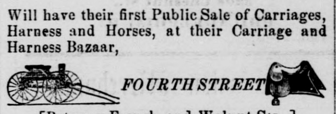

[Between French and Walnut Sts.,]

Wilmington, Del.

WEDNESDAY MORNING, APRIL 14, 1875,
At 10 o'clock.

Our Public Sales will be continued every Wednesday and Saturday morning, at 10 o'clock, comprising nearly 200 Carriages, well selected, good assortment, of various kinds and of the best manufactures of our city and elsewhere; with a large assortment of Single and Double Harness, and some

30 HEAD OF GOOD HORSES,

Through the large experience of the senior member of the firm in the Carriage Manufacture, together with buying everything for cash, they are enabled to sell at the most reasonable prices, and give satisfaction in every transaction. We will constantly keep the latest and most fashionable styles in our stock. Always on hand, a large assortment of Carriages and Harness at Private Sale or exchange for second-hand work. We will at any time, buy or advance cash on Carriages, Harness, &c., or sell on Commission. Consignments solicited.
Mar 20—tf J. & W. MERRICK.

The American Newspaper Advertising Agency of Geo. P. Rowell & Co., New York, is the only establishment of the kind in the United States which keeps itself persistently before the people *by advertising in newspapers.* They evidently receive their reward, for we have it from reliable source that advertising orders issued by them for their customers have exceeded three thousand dollars a day since the commencement of the year *and this is not a very good year for advertising either.*

NEWPORT PLASTER MILL.

I am now grinding and have for sale
LAND PLASTER,
the purity of which I guarantee. Can furnish large or small quantities at short notice and low figures. J. A. CRANSTON,
Feb 13–tjun1. Newport, Del.

NOTICE.

ALL persons indebted to the firm of J. H. SCOWDRICK & CO., are hereby respectfully requested to call and settle their accounts on or before the 1st of January, 1875, and save costs. M. E. WALKER,
Dec. 19–tf. Assignee.

Stallions.

Membrino & Abdallah Stallion

SLASHER.

SLASHER, bay, 16 hands, 5 years old, sired by Ashland, son of Mambrino Chief. 1st dam, Young Peach Blossom, by Van Sicklen's Abdallah, son of Old Abdallah, 2d dam, Peach Blossom, by Mambrino, Jr., son of Old Mambrino, 3d dam, Nostrand mare, by imp. Bellfounder, will make the season of 1875, at Odessa, Del., Mondays, Tuesdays and Wednesdays; at St. Georges, Thursdays, Fridays and Saturdays.

Hambletonian & Patchen Stallion

DUNLAP.

DUNLAP, bay, 16 hands, 5 years old, sired by Knickerbocker, son of Rysdyk's Hambletonian; dam, the Lemmon mare, by Paul Clifford, son of Vermont Black Hawk, (sire of Ethan Allen) Paul Clifford's dam by Young Hambletonian; Knickerbocker's 1st dam Lady Patchen by George M. Patchen (the sire of Lucy) 2d dam by Old Abdallah, 3d dam by May Day son of Henry. Dunlap will make the season of 1875 at my stable, near St. Georges, Del., Mondays, Tuesdays and Wednesdays; at Summit Bridge, Thursdays, Fridays and Saturdays.

Slasher and Dunlap were awarded the *two first* premiums over thirteen other stallions at the Peninsula Agricultural Exhibition held at Middletown, Del., September 1874.

SPECIAL PREMIUMS 1875.

I will give the following premiums for the best colts by Slasher and Dunlap. Season of 1874.

1st premium of $20.00 for the best colt by Slasher, foaled 1875.
2d premium of $10.00 for the 2d best colt by Slasher, foaled 1875.
1st premium of $20.00 for the best colt by Dunlap, foaled 1875.
2d premium of $10.00 for the 2d best colt by Dunlap, foaled 1875.

These premiums to be awarded by the Committee on colts at the Exhibition of the Peninsula Agricultural and Pomological Association, at Middletown, Del., October 5, 6, 7 and 8th, 1875, at which time the colts must be exhibited.

TERMS.—40.00 to insure; $20.00 by season.

For tabulated pedigrees or other particulars, address THOS. J. CRAVEN,
St. Georges, Del.
Or F. D. NORRIS,
31 DeKalb Avenue, Brooklyn, N. Y.
Mar. 20–2m.

Messenger, Cosmo and Mazeppa Stallion,

TANKERVILLE, JR.

TANKERVILLE, JR. is a black, with a star in his forehead, eight years old, very handsomely formed, 15¾ hands high, with strong Messenger points; was raised by Purser John N. Hambleton, of the U. S. Navy. TANKERVILLE, JR., by Tankerville, the property of Hon. James G. Earle; dam by Cosmo, from a Mazeppa mare; g s, Morgan Black Hawk; g g s, David Hill's Black Hawk, of Bridgeport, Vt.; g g g s, Sherman Morgan; g g g g s, Justin Morgan; Morgan Black Hawk's dam, Messenger mare, sired by Col. Clark's Messenger horse, out of a Messenger mare.—By his dam's side he took the first premium for colts of his age at the Fair held at Saratoga Springs, N.Y., his dam also drawing a premium. "He continued to take the highest prize each year following, until, under the rules of the neighboring societies, he could be no longer entered in competition." Subsequently, at the Maryland State Fair, in 1856, he took the first premium over Alexander, owned by G. M. Felton, Stockbridge Chief, and other fine horses, (see Nov. number of American Farmer, 1856,) and in 1857, the first premium over Col. Carroll's Blackhawk, Henry Clay, &c. (See American Farmer, November, 1857.) Tankerville's dam was brought to Maryland from New York. She was sired by Hambletonian, (again Messenger blood,) and was a mare of elegant style and action. She was awarded the highest premium, as the best brood mare of her class, at the Maryland State Fair in 1856. (See Amer. Farmer, November, 1856.) It will be thus seen that Tankerville has a large infusion of the highly valued Messenger and fast trotting stock; that he is descended from premium animals on both sides, and that his Morgan blood is derived from the Sherman family, through Hill's Blackhawk, the most approved of that stock for harness use. *Pedigree of Cosmo:* Cosmo was by imported Sky Lark; his dam by the famed imp. Priam, out of Sophia, by Red Gauntlet, out of Col. Singleton's celebrated four mile race mare Clara Fisher. *Pedigree of Mazeppa:* Mazeppa by Contention, his dam by Francisco, grand dam by Jack Andrews, great grand dam by Dare Devil, imported, great great grand dam by Clockfast, imported, ——— Contention by Sir Archie; Francisco was got by Hambletonian, imported; his dam by Dr. Dixon's celebrated Nightingale, and she descended from old Nelpomene, from which was Pill Box, the grand dam of Sally Walker, and the dam of Chanticleer by Wildair. The Dare Devil mare was the full sister of Collier Harrison's celebrated Brutus. The Jack Andrews mare was the dam of Jemina Wilkinson. azeppa was full brother to Florida, and both were excellent four mile horses. ☞The above pedigree of az eppa was given to me by Judge Jno. Glenn of Balt., his owner, in a letter dated Oct. 26, 1848.—*John N. Hambleton.*

TANKERVILLE, JR. will make the present season at St. Georges, Mondays and Tuesdays; at Odessa, Wednesdays and Thursdays; at Middletown, Fridays and Saturdays.

TERMS.—$25 to insure a mare with foal. $15 by the season, and $10 single service. WM. POLK,
April 10—tf. E. R. COCHRAN.

THE THOROUGH-BRED HORSE

LEGATEE,

BY LEXINGTON,

Dam, Levity, by Imp. Trustee, &c., was bred by the late R. A. Alexander, of Ky., and raised by ex-Gov. Bowie, of Md.

LEGATEE is a beautiful rich bay, 15½ hands high, remarkably *well built and very strong.*—He possesses not only the very best crosses for running but also for trotting, his dam being by Imp. Trustee, the sire of the great trotting gelding that trotted twenty (20) miles in less than one hour; his sire, *Lexington, second to none* as a sire and racer. LEGATEE has done some good running and is a very fine trotter and driver.

He will stand the coming season at the Hotel in Odessa, Monday and Tuesday, March 22d and 23d; at Mr. Wm. Diehl's, between McDonough and Port Penn, Wednesday and Thursday, 24th and 25th, where he may be found every other week till June 24th. The mean time he will be near Warwick, Md.

TERMS —$40 to insure. Season $25. Groom 50 cents.

For further particulars, address
GEO. W. LOCKWOOD,
WARWICK,
mar 13-tf. Cecil County, Md.

Napoleon and Sambo Stallion

NAPOLEON II.

NAPOLEON II is a bay, 15¾ hands high; sired by Louis Napoleon; dam, a Sambo mare. For style and speed he cannot be surpassed by any other stallion in the State. Can trot, when in condition, in 2.45. As a road horse he has no superiors.

He will make the season of 1875, at Summit Bridge, Mondays and Tuesdays; at A. Maxwell's stables. Middletown Hotel, Wednesdays, Thursdays, Fridays and Saturdays.

TERMS.—$30 to insure; $20 by the season.

For further particulars, address
L. P. McDOWELL,
mar 27-3m Middletown, Del.

M. E. DICKSON,
No. 35½ SOUTH EIGHTH STREET,
PHILADELPHIA,
DEALER IN
WATCHES AND JEWELRY,
SOLID STERLING
Silver and Plated Ware
Suitable for Holiday Presents.

N. B.—Fine selection of 18 Kt. Wedding Rings on Hand.

Gold, Silver and Steel Spectacles to suit all ages. Dec. 10—tf

HAIR! HAIR! HAIR!

LADIES, go to Mrs. A. M. Midcalf's, where you can get all kinds of Hair Work made to order. Combings worked up into Braids, Curls, or Frizzes, Old Braids dyed black or brown. One-quarter mile from Middletown, on Mr. William Brady's farm, in rear of his residence. Satisfaction guaranteed or no charge. Mar 13*

WANTED.

Partner with three to five thousand dollars in an established Grain, Coal and Lime business. Address BUSINESS,
TRANSCRIPT OFFICE, Middletown, Del.
Mar. 27–tf.

Miscellaneous Advertisements.

JONES'
Adjustable Peach Assorter.

With the above machine, a man with the assistance of two good boys can easily cull 1000 baskets of peaches per day, taking out the leaves, soft and specked fruit, and assort the balance into three sizes (cullings, primes, and extras,) far more accurately than it can be done by hand; with an increased force, the capacity of the machine is (comparatively speaking) unlimited. But as the reputation of the first Assorter was fully sustained by those in use last season, I merely wish to state that they will be

BUILT UPON ORDERS ONLY,

and those who may favor me with their orders will have until the 25th of May to countermand the same, should the fruit be injured in the meantime. For terms please see circular. The price therin named is the result of close figuring, based upon what they cost me to have them *built by the hundred*, and as the probability is that so many will not be needed hereafter, it will be to the growers' interest to secure them this season.

JOHN A. JONES, Mt. Pleasant.
W. WESLEY WALKER, ODESSA, Agent.
E. T. EVANS & CO., FREDERICKTOWN, Agents.
CAPT. L. M. BEAN, MASSEYS, Agent.
CHAS. W. WARREN, KENNEDYVILLE, Agent.
J. H. THOMAS, MILLINGTON,

To the following gentlemen I respectfully refer, all of whom have either seen the machine at work, used them last season, or sold peaches culled by them:

Hon. B. T. Biggs,	W. P. Biggs,	D. J. Cummins,	John S. Collins & Co.,
John Combes,	W. R. Cochran,	Robt. A. Cochran, Jr.,	W. T. Cavender,
E. T. Evans,	J. Alex. Fulton,	R. S. Griffith,	A. M. Higgins,
Thos. B. Hallock,	H. A. Nowland,	G. W. Naudain,	Richardson & Robbins,
Hon. Wm. H. Ross,	F. T. Perry,	Dr. H. Ridgely,	Sereck F. Shallcross,
Samuel Townsend,	Col. E. Wilkins,	F. A. Wilkisson.	

DELAWARE
AGRICULTURAL IMPLEMENT FACTORY,
MIDDLETOWN, DELAWARE.

Having recently procured a large amount of

NEW AND IMPROVED MACHINERY.

We are prepared to manufacture to order and furnish on the most reasonable terms,

ALL KINDS OF AGRICULTURAL IMPLEMENTS.

Sole manufacturers of the celebrated

DELAWARE PHOSPHATE DRILL.

Special attention paid to

REPAIRING STEAM AND OTHER THRESHERS,

Rakes, Grain Drills and all other Agricultural Machinery.

Planing, Tongueing, Grooving, Sawing, &c.

D. WOODALL & CO.

PORTABLE SAW MILLS WITH ENGINES

Of all sizes and most approved makes;

AGRICULTURAL ENGINES

With Grain and Clover Threshers, from the celebrated manufactory of Russell & Co., Masillon, Ohio; together with a full assortment of best makes of FARM MACHINERY. Prices low, with fair terms, *fully guaranteed.* Send for descriptive circular for particulars.

SPECIAL.—For Sale, in pairs, at low price, FOUR CYLINDER BOILERS, thirty feet long by thirty-six inch diameter, complete with wrought iron steam dome, and all boiler fixtures, fire fronts, grate bars, &c., as good as new; at a convenient point for shipment by water to Peninsula. HARBERT & RAYMOND,
April 10, 1875–3m, Office—No. 1911 Market Street, Philadelphia.

228 **E. MOORE,** 228

MANUFACTURER OF

FINE READY-MADE CLOTHING FOR MEN AND BOYS.

A LARGE ASSORTMENT OF

FALL AND WINTER CLOTHING,

ON HAND, MADE UP IN THE LATEST STYLE AND BEST MANNER. ALSO, A GREAT VARIETY OF

PIECE GOODS, for Order Work.

Apr 22—ly **228 MARKET ST. Wilmington, Del.**

Middletown Drug Store.

Pure Drugs and Medicines compounded by an experienced druggist at Barr's Drug Store. Fine perfumery, toilet-soaps, powder and hair dressings at Barr's Drug Store. Fine paper, envelopes, pens, pencils and erasers, at Barr's Drug Store. Lamps, chimneys, burners, shades, oil and wicks at Barr's Drug Store. Pegs, awls, knives, wax, thread and bristles for shoemakers, at Barr's Drug Store. Glass for windows, doors, lamps and picture frames cut to order, at Barr's Drug Store. Choice flower seeds and bird seed at Barr's Drug Store. Nursing-bottles, nipples, tubes, and infant's food, at Barr's Drug Store Chamois skins and sponges, for washing carriages, at Barr's Drug Store. Combs, tooth, hair, and nail brushes at Barr's Drug Store.

GRANGERS, TAKE NOTICE!

Pure Ground Raw Bone and all the ingredients for manufacturing Phosphate, furnished to Grangers at wholesale prices. Orders and inquiries by mail promptly attended to.
J. A. CRANSTON,
Feb 3-4tjun1. Newport, Del.

FOR RENT.

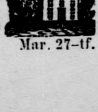

A CONVENIENT HOUSE on North Broad Street, Middletown, Del.
E. T. EVANS,
Mar. 27–tf. Middletown, Del.

BLATCHLEY'S

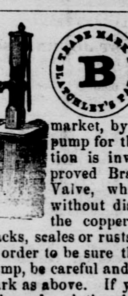

Improved CUCUMBER WOOD PUMP is the acknowledged STANDARD of the market, by popular verdict, the best pump for the least money. Attention is invited to Blatchley's Improved Bracket, the Drop Check Valve, which can be withdrawn without disturbing the joints, and the copper chamber which never cracks, scales or rusts and will last a life time. In order to be sure that you get Blatchley's Pump, be careful and see that it has my trade-mark as above. If you do not know where to buy, descriptive circulars, together with the name and address of the agent nearest you, will be promptly furnished by addressing, with stamp, CHAS. G. BLATCHLEY,
MANUFACTURER,
mr 6–9m. 506 Commerce St., Phila., Pa.

SOMETHING NEW!!

THE MEXICAN INSECT DESTROYER.

Kills instantly! Destroys the eggs! Can be used on man, beast, or vegetation. Dangerous only to insects. Kills Roaches, Bed Bugs, Mosquitoes, Bugs on potato vines, tobacco plants, rose bushes, grape vines; also, Lice on Chickens. 25 cts. per bottle. Every bottle guaranteed, or the money refunded.
HARRY VASEY, GENERAL AGENT,
may 8-3t Middletown, Del.

[CONTINUED FROM FIRST PAGE.]

231	Bird, Macallister,	425	Nathan Lieberman, vs August Ashenbach,	Case
232	duPont, Harrington Hoffecker,	426	George G Lobdell, vs Zadock Townsend,	Nov T 1874 Case
233	Harman, Lore,	427	J & J N Harman, vs Andrew Crumlish & Hugh H Crumlish,	Debt
234	Bates, Whiteley,	428	George H Vandike & Co vs James W King,	Case
235	Spruance, Gordon,	432	Washington Cox, vs Perkins & Welde,	Case
236	Cummins, Nields,	436	Eliza Devine, d b a vs Armstrong, Cater & Co p b r	Appeal
237	Nields, Whiteley,	441	Philip W McDowell, d b a vs William H Quinn, p b r	Appeal
238	P P Higgins,	444	Hanson Harman, d b a vs Sam'l W McCaulley, p b r	Appeal
239	Harman, Whiteley,	445	Owen Hannan & Patrick Hannan, d b a vs Joseph Hanby, p b r	Appeal
240	Bird, Nields,	446	Robert Taylor, d b a vs Evans Pennington, p b r	Appeal
241	Bird, Whiteley,	447	John Stevens, d b a vs John Tweed, p b r	Nov T 1874 Appeal
242	Bird, Spruance,	448	Edward McCarty, d b a vs The Mayor and Council of Wilm p b r	Appeal from Mayor
243	Harrington, Hoffecker, Bird,	449	John Walther, d b a vs William Huber, p b r	Appeal
244	Gray, Gordon,	380	John B Nelson, d b a vs John E Diamond, p b r	Appeal
245	Cummins, Lore,	7	Hamilton & Cummins, vs Samuel Lofland, gar of James Doughten,	Att Fi Fa Nulla Bona
246	Cummins, Lore,	7	Hamilton & Cummins, vs Samuel Allston, gar of James Doughten,	Att Fi Fa Nulla Bona
247	Cummins, Lore,	9	Isaac D Hamilton and Joseph W Vandegrift, vs Samuel Allston, and Samuel Lofland, gar of Jas Doughten,	Att Fi Fa Nulla Bona
248	Lore,	228	Adam Prince, vs Amy Doughten's Ex'rs. gar of James Doughten,	Att Fi Fa Nulla Bona
249	Lore, Nields,	452	David Lemon, gar of Robert Cook, d b a vs Henry Dougherty, p b r	Nov T 1873 Appeal Nulla Bona
250	Lore,	15	St. Paul's Temperance Beneficial Society, d b a vs Timothy McHugh, p b r	May T 1875 Als Appeal
251	Lore,	16	Hannah Stidham, d b a vs Mary Grey, p b r	Als Appeal
252	Macallister,	29	John Dorden, d b a vs Wm T Ellingsworth, p b r	Als Appeal
253	Spruance,	74	The Mayor and Council of Wilmington, d b a vs Morris McDowell for the use of Alfred Dowlin, p b r	Appeal
254	Macallister,	80	Thos H B Jefferis, d b a vs Grover & Baker Sewing Machine Co p b r	Appeal
255	Higgins,	45	The United States of America, vs Anthony Reybold,	App'n to condemn land for light houses, &c
256	Higgins,	46	The United States of America, vs William Reybold,	App'n to condemn land for light houses, &c
257	Higgins,	47	The United States of America, vs L Taylor Dickson,	App'n to condemn land for light houses, &c
258	Higgins,	48	The United States of America, vs David G Nivin,	App'n to condemn land for light houses, &c

Arguments at the May Term, A. D. 1875.

1	Bates, Macallister, Gordon,	350	Mitchell Vance & Co vs Ferris & Co	Nov T 1871 Demurrer C A V
2	duPont, Spruance,	188	William Thatcher, vs The Mayor and Council of Wilmington.	May T 1873 Demurrer
3	duPont, Spruance,	189	David R Smith, vs The Mayor and Council of Wilmington,	Demurrer
4	Harrington, Bayard,	147	Robert H Barr & Co vs Sam'l W McCaulley, of firm of Burk, McCaulley & Co	May T 1868 Case Stated
5	Patterson, Whiteley,	441	John S Rowbotham, vs Benjamin C Pearce,	Nov T 1873 Demurrer
6	Nields,	85	Anna M Shultz, vs Thomas R Shultz,	May T 1874 Libel for Divorce
7	Spruance, Gordon, Harrington	153	Ella J Bush, vs David P Bush,	Nov T 1873 Divorce Award affir'd
8	Bird, Lore,	52	William D Sparks, vs George C Ward,	May T 1874 Demurrer
9	duPont, Lore,	223	White, Hentz & Co, assignees, vs Mackey & Gilbert,	May T 1874 Debt Demurrer
10	Lore, J H Rodney,	431	Eli C Welsh, d b a vs John B Keller. p b r	Appeal Demurrer
11	Lore, Bird,	424	Mt Pleasant M E Church, d b a vs Stephen G Weldin, p b r	Appeal Demurrer
12	G B and J H Rodney, Lore,	445	John B Keller, vs Eli C Welch,	Nov T 1873 Demurrer
13	Patterson,	16	Frederick Meyer, d bel vs Anton Henze, p bel	Nov T 1874 Certiorari
14	P P Lore,	41	Peter U Furry, d bel vs R J Stewart, p bel	Certiorari
15	Bird, Guthrie,	399	State use of George S Gilbert, vs Robert L Armstrong, et al	Nov T 1873 Demurrer
16	Bird, Lore,	28	Tuestman & Kaufmann, vs Charles A Smith,	Nov T 1874 Demurrer
17	Hodgson, Lore,	96	Francis Kelly, vs George C Ward,	Demurrer
18	Maris, Patterson,	212	Thomas Bromley, vs John Davidson,	Nov T 1874 Demurrer
19	Cummins, Lore,	300	Ames Plow Company, &c vs Wilson & Walton,	Demurrer
20	Gray, duPont, Lore,	353	James G Knowles, vs Samuel C Pierce,	Demurrer
21	Spruance, Hodgson,	442	Geo McCullough, d b a vs Francis Sawdon, p b r	Demurrer
22	Harrington, Hoffecker, Spruance,	279	Chandler, Hart & Co vs William McClelland,	Demurrer
23	Hodgson,	23	Jacob Hauser, d b vs M & J S Perrine, p b	Certiorari
24	P P	27	Thos Deakyne and Richard Ferguson, d b vs Reeves & Parvin, p b	Certiorari
25	Bird,	50	Wm W Simmons, d b vs Jesse Sharpe's Admr p b	Certiorari
26	Lore,	62	Margaret Meyer, vs Frederick Meyer,	Libel for Di- [vorce
27	J H Rodney,	76	Alfred C Nowland, d b vs Capelle & Brother, p b	May T 1875 Certiorari
28	Lore,	96	Joanna Potter, vs John Potter,	Divorce
29	Gray,	436	In re Israel H Fols, Collector, &c,	May T 1874 Return of sale R E
30	Lore,	103	Wm E Riley, gar of Thomas Howard, d b vs John D Carter, p b	May T 1875 Certiorari
31	Lore,	107	William H Pierce, d b vs Eli Butcher & Susan Butcher his wife, p b	Certiorari
32	McCaulley,	116	Joseph L Carpenter, Jr, d b vs Bartholin Hammer, p b	Certiorari

ATTEST,

RICHARD G. COOPER,
Prothonotary.

New Advertisements.

A FORTUNE IN IT. Every family buys it. Sold by Agents. Address, G.S. WALKER, Erie, Pa. a3-8

$20 Daily to Agents. 85 new articles and the best Family Paper in America, with two $5 Chromos, free. AM. MF'G CO., 300 Broadway, N. Y. a3-8

AGENTS. Chang Chang sells at sight. Necessary as soap. Goods free. Chang Chang Mf'g Co., Boston. apr 17-4t

FREE SAMPLE to Agents. Ladies' Combination Needle-book, with Chromos Send stamp. F. P. GLUCK, New Bedford, Mass. a 17-4

MARYLAND FARMS AND HOMES. 10,000 ACRES Near railroad. Location healthy. Titles good. Address WM. S. RIDGELY, Attorney, Denton, Md. ma6-8t

AGENTS WANTED for the best, cheapest and fastest selling Bible ever published. Send for our extra terms to Agents. NATIONAL PUBLISHING CO., Philadelphia, Pa. apr 17-4t

MONEY easily made by selling TEAS at Importers' Prices, or getting up clubs in towns and country for the oldest Tea Company in America. Greatest inducements. Send for circular. CANTON TEA CO., 148 Chambers St, N. Y. a3-4t

$ MONEY FOR AGENTS IN OUR TEN New Novelties; just out; needed in every house; samples and circulars free by mail. H. B. WHITE & CO., Newark, N. J. may 1-4t

$10 to $500 invested in Wall Street often leads to fortune. A 72 page book explaining everything, and copy of the Wall Street Review SENT FREE. JOHN HICKLING & CO., Bankers and Brokers, may 1—4t. 72 Broadway, N. Y.

AGENTS! SEND FOR CIRCULAR AND TERMS. LIVINGSTONE'S Popular Edition Price $2.50. LAST JOURNALS! The story of the last seven eventful years of the Great Traveler's life as told by himself, and of his sufferings and death, as told by his men. The book they want. F. C. BLISS & CO., Publishers, Newark, N. J.

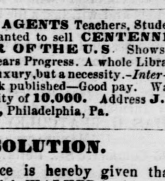

TIN WIRE RINGS. Will not make a Hog's Nose Sore. Hardware Dealers sell them. Ringer, $1; Tin Rings (100), 60c; Coppered Rings, 50c; Tongs, $1.25; by mail, post-paid. Circulars free.

1,000 AGENTS Teachers, Students, men and women, wanted to sell CENTENNIAL GAZETTEER OF THE U. S. Shows grand results of 100 Years Progress. A whole Library.—Boston Globe. Not a luxury, but a necessity.—Inter-Ocean. Best selling book published—Good pay. Want Gen. Agent in every city of 10,000. Address J. C. McCURDY & CO., Philadelphia, Pa. apr 17-4t

DISSOLUTION.

Notice is hereby given that the firm of JONES & WALKER is this day dissolved by mutual consent.

ISAAC JONES, JR.,
J. H. WALKER.

April 28th, 1875.

NOTICE.

The undersigned will continue the business of Grain Commission Merchant, &c., under the firm name of COX & JONES, as previous to April 5th, 1875.

ISAAC JONES, JR.,
Surviving partner of Cox & Jones.

Middletown, Del., April 28, 1875.

NO. 10 of the "100 Choice Selections," is ready. Price 30 cts. The "series" now contains One Thousand of the latest and best things for Declamations, Humorous Recitations, Family Readings, etc. Capital for Granges, Temperance Societies and Lyceums. Also, "Excelsior Dialogues," and Model Dialogues." Circulars free. Get of your bookseller, or send price to P. Garrett & Co., 708 Chestnut St., Phila. We make the celebrated PENN LETTER BOOK for copying letters without prets or water. Agents wanted. apr 17-4t

SHOT-GUNS, RIFLES, PISTOLS & REVOLVERS, Of any and every kind. Send stamp for Catalogue. Address Great Western Gun and Pistol Works, PITTSBURGH, PA. May 1-4t.

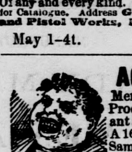

AGENTS WANTED. Men or women. $34 a week. Proof furnished. Business pleasant and honorable with no risk. A 16 page circular and Valuable Samples free. Send your address on postal card. Don't delay but write at once to F. M. REED, 8TH ST., NEW YORK. may 1—4t

PENN ROOFING CO. To the first purchaser in each town, we will ship 1000 feet of our heavy felt Roofing, with everything necessary to put it on, for thirty dollars. SEND FOR SAMPLES AND CIRCULARS. PENN ROOFING COMPANY. mar6-12t 107 Sounth Second St., Philadelphia.

NATIONAL SCHOOL OF ELOCUTION AND ORATORY, 1418 CHESTNUT ST., PHILADELPHIA. Class and Private Instruction. Spring Term opens APRIL 12th. Send for Catalogue and Prospectus. J. W. SHOEMAKER, A.M., Principal. April 3-4t

FOR Coughs, COLDS, HOARSENESS, AND ALL THROAT DISEASES, USE Wells' Carbolic Tablets, PUT UP ONLY IN BLUE BOXES. A TRIED AND SURE REMEDY. For sale by Druggists and by JOHNSTON, HOLLOWAY & CO., Apr 17-4t Philadelphia, Pa.

5000 Agents Wanted for Genuine Edition LIFE AND LABORS OF LIVINGSTONE. By REV. J. E. CHAMBLISS, who from his personal writings) including the "Last Journals," unfolds vividly his Grand Achievements, also curiosities, wonders and wealth of that marvelous country, Fruits, Minerals, Reptiles, Beasts, Savages, &c. 805 pages, 100 rare ILL's. Only $3.00. Rich in Interest, Low in Price. Outsells everything. 3000 first 3 weeks. Address, HUBBARD BROS., PUBS., 723 Sansom Street, Philadelphia. may 1-4t

PSYCHOMANCY, or SOUL CHARMING," How either sex may fascinate and gain the love & affections of any person they choose instantly. This simple, mental acquirement all can possess, free, by mail, for 25c, together with a marriage guide, Egyptian Oracle, Dreams, Hints to Ladies, Wedding-Night Shirt, &c. A queer book. Address T. WILLIAM & CO., Pubs., Philadelphia. ap17-4

A GREAT OFFER! HORACE WATERS & SONS, 481 BROADWAY, NEW YORK, will dispose of 100 PIANOS & ORGANS of first class makers, including Waters, at Extremely Low Prices for cash, during this month, or part cash, and balance in small monthly payments. WATERS' New Scale Pianos, are the best made: The touch elastic, and a fine singing tone, powerful, pure and even. WATERS' Concerto ORGANS, cannot be excelled in tone or beauty; they defy competition. The Concerto Stop is a fine Imitation of the Human Voice. Agents wanted. A liberal discount to Teachers, Ministers, Churches, Schools, Locdges, etc. Special inducements to the trade. Illustr'd Catalogues mailed. apr 17-4t

Free! Free!! Free!!! THE PIONEER. A handsome illustrated newspaper containing information for everybody. Tells how and where to secure a HOME cheap. SENT FREE TO ALL PARTS OF THE WORLD. It contains the NEW HOMESTEAD and TIMBER LAWS, with other interesting matter found only in this paper. Send for it at once! It will only cost you a POSTAL CARD. New number for April just out. Address, O. F. DAVIS, Land Commissioner U. P. R. R, May 1—4w. OMAHA, NEB.

WHEREVER IT HAS BEEN TRIED JURUBEBA has established itself as a perfect regulator and SURE REMEDY for disorders of the system arising from improper action of the Liver and Bowels. IT IS NOT A PHYSIC, but, by stimulating the secretive organs, gently and gradually removes all impurities, and regulates the entire system. IT IS NOT A DOCTORED BITTERS, but is a VEGETABLE TONIC which assists digestion, and thus stimulates the appetite for food necessary to invigorate the weakened or inactive organs, and gives strength to all the vital forces. IT CARRIES ITS OWN RECOMMENDATION, as the large and rapidly increasing sales testify Price One Dollar a bottle. Ask your druggist for it. JOHNSTON, HOLLOWAY & Co., Phila., Pa. Wholesale Agents. May 1—4w.

Medical.

No Person can take these Bitters according to directions, and remain long unwell, provided their bones are not destroyed by mineral poison or other means, and vital organs wasted beyond the point of repair.

Dyspepsia or Indigestion, Headache, Pain in the Shoulders, Coughs, Tightness of the Chest, Dizziness, Sour Eructations of the Stomach, Bad Taste in the Mouth, Bilious Attacks, Palpitation of the Heart, Inflammation of the Lungs, Pain in the region of the kidneys, and a hundred other painful symptoms, are the offsprings of Dyspepsia. One bottle will prove a better guarantee of its merits than a lengthy advertisement.

For Female Complaints, in young or old, married or single, at the dawn of womanhood, or the turn of life, these Tonic Bitters display so decided an influence that improvement is soon perceptible.

For Inflammatory and Chronic Rheumatism and Gout, Bilious, Remittent and Intermittent Fevers, Diseases of the Blood, Liver, Kidneys and Bladder, these Bitters have no equal. Such Diseases are caused by Vitiated Blood.

They are a gentle Purgative as well as a Tonic, possessing the merit of acting as a powerful agent in relieving Congestion or Inflammation of the Liver and Visceral Organs, and in Bilious Diseases.

For Skin Diseases, Eruptions, Tetter, Salt-Rheum, Blotches, Spots, Pimples, Pustules, Boils, Carbuncles, Ring-worms, Scald-Head, Sore Eyes, Erysipelas, Itch, Scurfs, Discolorations of the Skin, Humors and Diseases of the Skin of whatever name or nature, are literally dug up and carried out of the system in a short time by the use of these Bitters.

Grateful Thousands proclaim VINEGAR BITTERS the most wonderful Invigorant that ever sustained the sinking system.

R. H. McDONALD & CO. Druggists and Gen. Agts., San Francisco, Cal., & cor. of Washington and Charlton Sts., N. Y. SOLD BY ALL DRUGGISTS & DEALERS. Aug 1-1y.

Ayer's Hair Vigor, For restoring to Gray Hair its natural Vitality and Color.

A dressing which is at once agreeable, healthy, and effectual for preserving the hair. It soon restores faded or gray hair to its original color, with the gloss and freshness of youth. Thin hair is thickened, fallen hair checked, and baldness often, though not always, cured by its use. Nothing can restore the hair where the follicles are destroyed, or the glands atrophied and decayed; but such as remain can be saved by this application, and stimulated into activity, so that a new growth of hair is produced. Instead of fouling the hair with a pasty sediment, it will keep it clean and vigorous. Its occasional use will prevent the hair from turning grey or falling off, and consequently prevent baldness. The restoration of vitality it gives to the scalp arrests and prevents the formation of dandruff, which is often so uncleanly and offensive. Free from those deleterious substances which make some preparations dangerous and injurious to the hair, the Vigor can only benefit but not harm it. If wanted merely for a HAIR DRESSING, nothing else can be found so desirable. Containing neither oil nor dye, it does not soil white cambric, and yet lasts long on the hair, giving it a rich, glossy lustre, and a grateful perfume.

Prepared by Dr. J. C. Ayer & Co., Practical and Analytical Chemists, LOWELL, MASS. Dec 12-1y.

CANCER, Scrofula, and all Skin Diseases, CURED BY DR. BOND'S DISCOVERY. DR. BOND'S CHEMICAL ANTIDOTES unite with and destroy the virus of Cancer and Skin Affections, but will not affect the healthy part. Patients may visit the City and remain while under treatment at the Penna. Cancer Institute (one of the handsomest marble edifices in the city,) and the finest remedial Institute in the country. Remedies, with full directions, sent to any part of the world. Send for Pamphlets and particulars. Address, H. T. BOND, M. D., Penna. Cancer Institute, 3208 Chesnut St., PHILADELPHIA, PA. Feb. 27-tf.

Commission Merchants.

EDWARD W. WILSON & CO., GRAIN, LUMBER, AND General Commission Merchants, No. 404 South Delaware Avenue, PHILADELPHIA. Commission Exclusively. No one authorized to purchase Grain or Produce of any kind on our account. Jan 23-6m. E. W. W. & CO.

CHRISTIAN & CO., COMMISSION MERCHANTS For the sale of GRAIN, SEED, &c. We are exclusively Commission Merchants, and have no agent, in Delaware or elsewhere to purchase for us. CHRISTIAN & CO., No 141 North Water street, Feb 6-6m. PHILADELPHIA, PA.

FOR SALE. 150 Cords of Oak and Maple WOOD, either in the woods or delivered in quantities to suit purchasers. Apply to JOHN A REYNOLDS, Dec. 12-tf. Middletown, Del.

MIDDLETOWN IRONFOUNDRY AND MACHINE SHOP. PLOWS and Plow Castings, Machine Castings of all kinds on hand or made to order. Particular attention given to Repairing Machinery. Cash for old Iron. WM. L. BUCKE & SON, Jan 4-tf Founders and Machinists.

Miscellaneous.

WHERE TO BUY IN PHILADELPHIA. A Directory arranged for the Convenience of Our Readers.---Cut this Out.

APELDORN'S FRENCH STEAM Scouring, and Dyeing Establishment, 736 Race St. nov 7-12t

CEDAR VATS AND TANKS For Brewers, Dyers, Chemists, Manufacturers and private dwellings. GEO. J. BURKHARDT & CO, Buttonwood Street, below Broad. aug. 8-48

DIAMONDS, WATCHES, Clocks, JEWELRY, SILVER WARE, Spectacles. Splendid Assortment at F. W. Parrott's, No. 5, S. 8th St., Phila. Established 25 years. Please call. apr 17-12t

ESTEY'S COTTAGE ORGANS. Organs and Arion Pianos. E. M. BRUCE. 1308 Chestnut St., formerly of 18 N. Seventh St. Jul4-48t

IRON FENCES The New Iron Nailed to Iron. The Best Iron Fence in the world, for Lots, Cemeteries, &c. Send for Circular to Wickersham & Bro., 1003 Ridge Ave Phila. apr 17-12t

LOOKING-GLASSES, CHROMOS and Picture Frames. GEO. C. NEWNAM, 806 Market Street, Philada. apr 17-24t

MARBLE WORKS. VAN GUNKEN & YOUNG, 1221 Spring Garden St., Phila. Best assortment of monuments. Work in Marble and Granite exquisitely executed at lowest prices. apr 17-48t

MILK CANS. And Dairy Fixtures, best and cheapest. WM. M. MORGAN & CO., 711 Spring Garden Street. Successors to John Ambler, Jr. nov7-48

PATENTS For INVENTIONS, TRADE Marks, Copyrights, etc., etc. procured by John A. Wiedersheim & Co., 110 South Fourth St., below Chesnut, Phila. Full information without charge. Call or send for Books of Instruction. se 19-48t

SOLDIERS BUT SLIGHTLY WOUNDed or Injured, can obtain Pensions by applying to F. REGISTER, 324 S. Fifth street, Philadelphia. Circulars free by mail. apr 17-12t

SUNNY-SIDE STOVE POLISH. IT IS THE BEST IN THE WORLD. Reasons for preferring Sunny-Side: Its use requires less labor. Its effect lasts. Its lustre is more brilliant. Its cost is little for the superiority of the article. It is also very valuable for lubricating wagon and carriage axles. The genuine is stamped on each label Sunny-Side Stove Polish.—Strow, Wile & Co. 1324, 1326, 1328, 1330, 1332 and 1334 Callowhill St., PHILAD'A, PA. Agents, Messrs. Githens & Rexsamer, for Pennsylvania, No. 40 & 42 South Front St., PHILAD'A, PA. N21-24

TERRA COTTA PIPES.—Chimney Tops and Cement, Rustic Cemetery Posts. G. W. Hamlin, No. 6 North 7th St, jan 2-12t

UNION SPOKE WORKS. Spokes, Rims, Plow Handles. J. G. DAVIS & SON, S. W. Cor. Leopard and Otter Sts. apr 17-24t

WATER-WHEELS, WIND-MILLS Pumps, Plumbing and Gas Fitting in country houses. Send for circulars or call and see samples.—W. G. Rhoades, 1221 Market St. se 19tf

WATCHES AND JEWELRY. At the old Established stand of MOORE & BRO., 1031 Market Street. Jul 4-48t

Job Printing.

PRINTING!

We respectfully call the attention of our friends, and the public generally, to the new and INCREASED FACILITIES OF THE TRANSCRIPT OFFICE FOR PRINTING.

Having recently erected a new and commodious office and added a large amount of NEW TYPE, PRESSES, And other material to our stock, we are fully prepared to do Every Variety of Printing, AT SHORT NOTICE, AND ON THE MOST REASONABLE TERMS.

OUR NEW CAMPBELL POWER PRESS Enables us to print POSTERS, SALE BILLS, &c., any size from the largest to the smallest, in any color, or VARIETY OF COLORS, AND OF ANY NUMBER, AT THE SHORTEST NOTICE.

CIRCULARS, BILL HEADS, LETTER HEADS, CHEQUES, NOTES, PAMPHLETS, PROGRAMMES, CARDS, LABELS, TAGS, &c.,

Are done in such style and at such prices as Guarantee Satisfaction. WITH OUR JOB PRESSES We can do every kind of small work with the greatest promptness, and at as LOW PRICES As can be done at any other office on the Peninsula.

Try Us and You Will Not Complain.

NOTICE.

THE CO-PARTNERSHIP heretofore existing between JOS. W. GARY and WM. FOX, in the butchering business, was dissolved by mutual consent on Saturday, 3d day of April. All persons indebted to, or having claims against, said firm, are requested to settle and present the same immediately to

JOS. W. GARY,
Or WM. FOX,
April 10, '75. Main Street, Middletown.

Grain, Lumber, Feed, &c.

J. B. CLARKSON, Grain Commission Merchant Middletown, Del., Agent for S. P. TRUSS, NEW CASTLE, Del. And Wholesale and Retail Dealer in LIME, FERTILIZERS, Coal, Flour, Feed, Agricultural Implements, SEEDS, ETC., ETC. SOLE AGENT FOR Yearsley's Raw Bone Phosphate, AND Wilmington City Poudrette. Highest market price paid for grain on Delaware and Chesapeake waters, and on the Delaware R. R. and connections. April 10—1y.

F. S. COX. ISAAC JONES, Jr. COX & JONES, MIDDLETOWN, DEL., GRAIN COMMISSION MERCHANTS, AND WHOLESALE AND RETAIL DEALERS IN COAL, LIME, FLOUR, FEED, SEEDS, FERTILIZERS, Agricultural Implements, &c. Best Lehigh and Schuylkill anthracite and Cumberland bituminous Coals on hand at all times. Nov 21-tf.

J. B. FOARD. WM. A. COMEGYS. FOARD & COMEGYS, Grain Commission Merchants, AND WHOLESALE AND RETAIL DEALERS IN Lime, Fertilizers, COAL, FLOUR, MEAL, FEED, &c., ALSO, Agricultural Implements. Sole agents for HAMILTON'S CELEBRATED GRAIN AND PHOSPHATE DRILL. Also, Sole Agents for the SOLUBLE PACIFIC Guano Whann's Raw-Bone Super-Phosphate and SUN GUANO; RUSSELL COE'S PHOSPHATE, J. M. Rhodes' Genuine Phosphate, Which we can sell on terms to suit the tightness of the times. All kinds of COAL constantly on hand, and for sale at the very lowest cash rates. STANTON MILLS BEST BRANDS OF FLOUR. sept 12-1y.

COX & JONES, GRAIN DEALERS. AGENTS FOR WM. LEA & SONS, BRANDYWINE MILLS S. P. TRUSS, NEW CASTLE. Highest market price paid for Grain on Chesapeake and Delaware waters, or on Delaware R. R. and its connections. December 5-tf.

Phosphates.

SOLUBLE PACIFIC GUANO. This Guano was first introduced in 1864. IT IS SOLD EXTENSIVELY In the States of Connecticut, New York, New Jersey, Pennsylvania, Delaware, Maryland, and other Southern States, For all Staple Crops, viz: WHEAT, CORN, and other grains; TOBACCO, COTTON, SUGAR CANE, &c., also for use on Truck Farms, with entire satisfaction to consumers. IT IS CAREFULLY PREPARED for application by means of the Drill, being fine and dry so that it passes through the orifices of the drill with uniform regularity. PRICES REDUCED. LIBERAL DISCOUNT TO DEALERS. F. KARTHAUS FOCKE & Co., WHOLESALE AGENTS, 122 SOUTH DELAWARE AVE., PHILADELPHIA. FOR SALE BY FOARD & COMEGYS, Middletown, Del. L. M. BEAN, - - - MASSEYS, MD. April 10-6m.

YEARSLEY'S Raw Bone Phosphate A Standard Manure, GIVING ENTIRE SATISFACTION To all who have used it, AND WHEN TESTED Alongside of other Fertilizers It Has Proven Its Superiority BEYOND QUESTION. Warranted Equal to the Best. Refer to all who have used it. FOR SALE BY J. B. CLARKSON, Middletown, Del. April 10—2m.

Phosphates, &c.

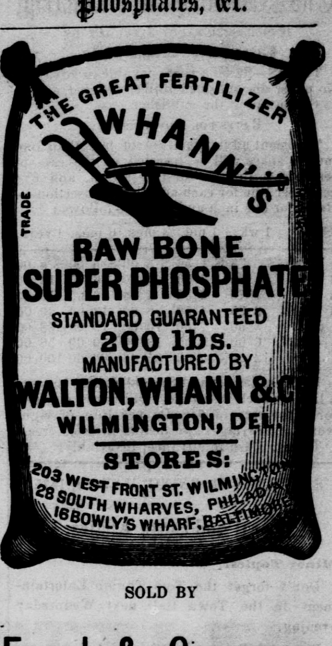

SOLD BY Foard & Comegys, MIDDLETOWN, DEL. March 27-2m.

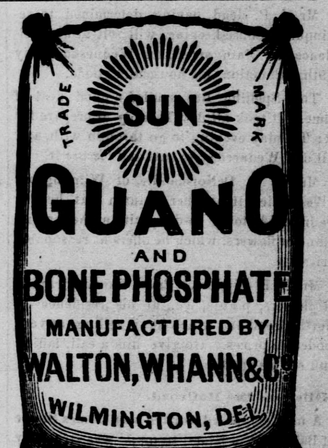

SOLD BY Foard & Comegys, MIDDLETOWN, DEL.

AMMONIATED SUPER PHOSPHATE W. WHITELOCK & CO'S TRADE MARK VEGETATOR BALTIMORE 160 THE CROP PRODUCER.

Whitelock's Vegetator, A Perfect Manure for GARDEN VEGETABLES, CORN, TOBACCO, POTATOES, OATS. NO REDUCTION IN QAULITY. NO COMMON MATERIAL USED. $4.00 Per Bag, Fifty Dollars per Ton. Always Uniform in Quality! SURE TO PRODUCE A CROP! We ask farmers to test its value by the side of any manure they may apply. W. WHITELOCK & CO., 44 South Street, March 20-3m. BALTIMORE.

CORN MANURE. PLANT CORN. PLANT CORN. AND APPLY WHITELOCK'S VEGETATOR. One Bag per Acre, Sown in the hill, will produce A HEAVY YIELD. For sale by COX & JONES, MIDDLETOWN, EVANS & JOLLS, CECILTON, N. A. GASSAWAY, MASSEYS. April 3, 1875—2m.

Business Cards.

L. V. ASPRIL Wishes to inform the farmers and public generally that he still continues the manufacture of FARMING IMPLEMENTS At the old stand, on the corner of 5th and Broad streets, in ODESSA, DELAWARE, Giving strict attention to the manufacture of PLOWS, such as the Heckendorn, Moore, Concave, Wiley, &c. He has recently connected with his former business an Iron Foundry, furnishing all the different kinds of plow irons such as are used in this section. Giving special attention to this line of trade, having been successful in procuring the services of those persons who formerly made castings at Newark, Del., whose work was celebrated as tip-top, will keep constantly on hand a large supply, wholesale and retail, at moderate prices. The public will also be reminded that he, only, has the right in this State to manufacture the celebrated Pioneer Stump Puller, which for strength and durability has proven fully equal to the task. All kinds of repairing, together with Horse-Shoeing, done with neatness and dispatch. Plow Bolts and Clevises constantly on hand. Being thankful for past favors, by strict attention to business, we hope to merit a liberal share in the future. L. V. ASPRIL. ODESSA, 1874. se19-1y

LUMBER & HARDWARE. J. B. FENIMORE & CO. OPPOSITE THE DEPOT, MIDDLETOWN, DELAWARE, DEALERS IN ALL KINDS OF Lumber and Hardware, BRICKS, LIME, HIAR, SASH, DOORS, BLINDS MOULDINGS, PAINTS, OILS, GLASS, ETC. ETC. Constantly on hand all kinds of Building Material. January 15—tf

THOMAS MASSEY, JR. CLOCK AND WATCH MAKER, Main Street, next door to National Hotel Middletown, Delaware. CLOCKS, Watches, Jewelry, &c. neatly and promptly repared. Always on hand and for sale, Clocks, Watches, Plated Ware, Forks, Spoons, Silver Napkin Rings, Silver Thimbles, Salt, Sugar and Tea Spoons, Butter Knives, Gold Breast-Pins, Ear-Rings, Finger-Rings, Sleeve Buttons, Watch Chains, Watch Keys, Key Rings, Steel Watch Chains, &c. AGENT FOR DeVINNY'S SPECTACLES Dec. 12—tf.

C. MAISEL, TAILOR, (From Paris), 1321 Chestnut Street, PHILADELPHIA. may21—1y

REGISTER'S ORDER.

REGISTER'S OFFICE,
NEW CASTLE COUNTY, APRIL 2D, 1875.

Upon the application of LUTHER J. COX, Executor of Francis S. Cox, late of St. Georges Hundred, in said County, deceased, it is ordered and directed by the Register that the Executor aforesaid give notice of the granting of Letters of Administration upon the Estate of the deceased, with the date of granting thereof, by causing advertisements to be posted, within forty days from the date of such letters, in six of the most public places of the County of New Castle, requiring all persons having demands against the Estate, to present the same, or abide by an Act of Assembly in such case made and provided; and also cause the same to be inserted within the same period in the MIDDLETOWN TRANSCRIPT, a newspaper published in Middletown, and to be continued therein two months.

{L.S.} Given under the hand and Seal of Office of the Register aforesaid, at New Castle, in New Castle County aforesaid, the day and year above written.

S. C. BIGGS,
REGISTER.

NOTICE.

All persons having claims against the Estate of the deceased must present the same, duly attested, to the Executor on or before April 2d, 1876, or abide the Act of Assembly in such case made and provided.

LUTHER J. COX, Executor.
Address—Cor. Pratt St. and Bowly's Wharf,
Apr. 10—2m. Baltimore, Md.